

emFile

CPU independent
File System for
embedded applications

User Guide

Software version 3.22

Document revision 1

Date: October 11, 2010

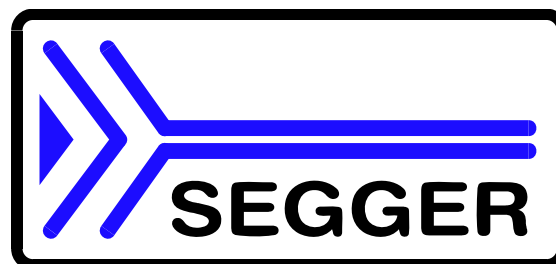

A product of SEGGER Microcontroller GmbH & Co. KG

www.segger.com

Disclaimer

Specifications written in this document are believed to be accurate, but are not guaranteed to be entirely free of error. The information in this manual is subject to change for functional or performance improvements without notice. Please make sure your manual is the latest edition. While the information herein is assumed to be accurate, SEGGER Microcontroller GmbH & Co. KG (the manufacturer) assumes no responsibility for any errors or omissions. The manufacturer makes and you receive no warranties or conditions, express, implied, statutory or in any communication with you. The manufacturer specifically disclaims any implied warranty of merchantability or fitness for a particular purpose.

Copyright notice

You may not extract portions of this manual or modify the PDF file in any way without the prior written permission of the manufacturer. The software described in this document is furnished under a license and may only be used or copied in accordance with the terms of such a license.

© 2002 - 2010 SEGGER Microcontroller GmbH & Co. KG, Hilden / Germany

Trademarks

Names mentioned in this manual may be trademarks of their respective companies.

Brand and product names are trademarks or registered trademarks of their respective holders.

Contact address

SEGGER Microcontroller GmbH & Co. KG

In den Weiden 11
D-40721 Hilden

Germany

Tel. +49 2103-2878-0

Fax. +49 2103-2878-28

Email: support@segger.com

Internet: <http://www.segger.com>

Manual versions

This manual describes the latest software version. If any error occurs, please inform us and we will try to assist you as soon as possible.

For further information on topics or routines not yet specified, please contact us.

Manual version	Date	By	Explanation
3.22 R1	101001	MD	<p>Chapter "API functions -> File system control functions"</p> <ul style="list-style-type: none"> * FS_SetAutoMount prototype corrected. <p>Chapter "API functions -> File access functions"</p> <ul style="list-style-type: none"> * FS_Read prototype corrected. <p>Chapter "Device drivers -> NOR flash driver"</p> <ul style="list-style-type: none"> -> Resource usage -> Runtime (dynamic) RAM usage" * Simplified the formula. * Added table showing the RAM usage. <p>Chapter "API functions"</p> <ul style="list-style-type: none"> * Function "FS_AddOnExitHandler()" added. * Function "FS_EFS_CheckDisk()" added. * Function "FS_EFS_CheckDisk_ErrorCode2Text()" added. <p>Chapter "Introduction to emFile -> Basic concepts"</p> <ul style="list-style-type: none"> * Section "Fail safety" added * Section "Wear leveling" added * Section "Implementation notes" added <p>Chapter "Device drivers -> MultiMedia and SD card driver"</p> <ul style="list-style-type: none"> -> Hardware functions - Card mode" * Revised the description of all functions <p>Chapter "Device drivers -> NAND flash driver"</p> <ul style="list-style-type: none"> -> Fail-safe operation" * Diagram and explanation of power loss added
3.22 R0	100708	AG	<p>Chapter "Running emFile on target hardware"</p> <ul style="list-style-type: none"> * Section "Adjusting the RAM usage" updated. <p>Chapter "API functions"</p> <ul style="list-style-type: none"> * Function "FS_Mount()" updated. * Function "FS_Sync()" added. * Structure "FS_FORMAT_INFO" description updated. * Function "FS_ConfigFileBufferDefault()" added. * Function "FS_ConfigFileBufferFlags()" added. * Function "FS_SetFileWriteMode()" added. <p>Chapter "Device drivers"</p> <ul style="list-style-type: none"> * Section "NAND flash driver" updated. * Section "WinDrive driver" updated/corrected. <p>Chapter "Performance & resource usage"</p> <ul style="list-style-type: none"> * Section "Memory footprint" updated. <p>Chapter "Journaling (Add-on)"</p> <ul style="list-style-type: none"> * Section "Resource usage" added. <p>Chapter "Device drivers"</p> <ul style="list-style-type: none"> * Section "NOR flash driver", subsection "Resource usage" added. <p>Chapter "Porting emFile 2.x to 3.x"</p> <ul style="list-style-type: none"> * Section "Configuration differences" updated. <p>Chapter "Configuration of emFile"</p> <ul style="list-style-type: none"> * Section "Compile time configuration" updated.
3.20 R2	100326	AG	<p>Chapter "Device drivers -> NOR flash driver"</p> <ul style="list-style-type: none"> -> configuring the driver" * Section "Configuration API" added. * Section "Sample configurations" added.
3.20 R1	091130	AG	<p>Chapter "API functions"</p> <ul style="list-style-type: none"> * Function "FS_DeInit()" added.
3.14	081215	SK/SR	<p>Chapter "API functions":</p> <ul style="list-style-type: none"> * "Cache functions removed. <p>Chapter "Optimizing performance - Caching and buffering" added.</p> <p>Chapter "Introduction to emFile":</p> <ul style="list-style-type: none"> * Basic concepts updated. <p>Chapter "Performance and resource usage"</p> <ul style="list-style-type: none"> * RAM requirements added.
3.12 R3	080710	SR	<p>Chapter "Performance and Resource Usage":</p> <ul style="list-style-type: none"> * Divided Memory requirements into different sections. <p>Chapter "API functions":</p> <ul style="list-style-type: none"> * Changed Prototype of FS_Mount.

Manual version	Date	By	Explanation
3.12 R2	080605	SR	Chapter "Configuration of emFile": <ul style="list-style-type: none"> * All configuration samples updated: * Added FS_AssignMemory. * Removed non existing marco: * FS_FAT_OPTIMIZE_SEQ_CLUSTERS * Added FS_DRIVER_ALIGNMENT macro.
3.12 R1	080505	SK	Chapter "Introduction": <ul style="list-style-type: none"> * emFile structure updated. Chapter "Journaling (Add-on)": <ul style="list-style-type: none"> * FAQ added.
3.12 R0	080424	SK	Chapter "Configuration of emFile": <ul style="list-style-type: none"> * FS_FAT_FWRITE_UPDATE_DIR removed. * FS_EFS_FWRITE_UPDATE_DIR removed. Chapter "API functions": Chapter "Device driver": MMC: <ul style="list-style-type: none"> * Section "Configuration" updated. * FS_MMC_CM_Allow4bitMode() added. NOR: <ul style="list-style-type: none"> * Serial NOR flash hardware functions added. Chapter "Journaling (Add-on)" added.
3.10 R2	071022	SR	Chapter "Configuration of emFile": <ul style="list-style-type: none"> * Updated runtime configuration. * Updated Compiletime configuration. Chapter "API functions": <ul style="list-style-type: none"> * Added new functions: FS_AssignMemory, FS_SetMemHandler, FS_SetMaxSectorSize() FS_DeInit(). * Updated function description: FS_Mount(). Chapter "OS integration": <ul style="list-style-type: none"> * Added new function FS_X_OS_DeInit().
3.10 R1	071008	SK	Chapter "Device driver": <ul style="list-style-type: none"> * Typos removed.
3.10 R0	070927	SK	Chapter "API functions": <ul style="list-style-type: none"> * Storage layer functions added. Chapter "Running emFile on target hardware": <ul style="list-style-type: none"> * Structure/Directory names updated. Chapter "Device drivers": <ul style="list-style-type: none"> * Structure changed * Subsection "Resource usage" added to every driver section. * Section "NAND flash driver" updated and enhanced. * Section "NOR flash driver" updated and enhanced. * Section "Multimedia & SD card driver" enhanced. <ul style="list-style-type: none"> * Graphics updated. * Subsection Troubleshooting added. * Section "DataFlash driver" removed. The DataFlash driver is now integrated in the NAND driver. Chapter "Performance and resource usage": <ul style="list-style-type: none"> * Section "Memory footprint" updated.
3.08 R5	070719	SK	Chapter "Device drivers": <ul style="list-style-type: none"> * NAND: Pin description updated. * NAND: Illustrations added. * NOR: Illustrations added.
3.08 R4	070716	SK	Chapter "Introduction": <ul style="list-style-type: none"> * emFile structure picture changed. * Layer description updated.
3.08 R3	070703	SK	Chapter "API functions": <ul style="list-style-type: none"> * FS_InitStorage() updated. * FS_ReadSector() added. * FS_WriteSector() added. * FS_GetDeviceInfo() added. Chapter "Index" <ul style="list-style-type: none"> * Index updated.
3.08 R2	070703	SK	Chapter "Device drivers": <ul style="list-style-type: none"> * "NAND flash driver" section enhanced.

Manual version	Date	By	Explanation
3.08 R1	070618	SK	Chapter "API functions": <ul style="list-style-type: none"> * FS_UnmountLL added. * FS_GetVolumeStatus() added. * FS_InitStorage() added. Chapter "Porting emFile 2.x to 3.x" chapter.
3.08 R0	070618	SK	Chapter "Introduction": <ul style="list-style-type: none"> * Section "Development environment" added. Chapter "API functions" updated. <ul style="list-style-type: none"> * FS_Mount() added. * FS_SetAutoMount() added. * FS_UnmountForced() added.
3.04 R0	070427	SK	Various improvements. Chapter "Running emFile on target hardware" updated. <ul style="list-style-type: none"> * Structural changes. * Section "Adjusting the RAM usage" added. Chapter "API functions" updated. <ul style="list-style-type: none"> * Samples updated. Chapter "Device driver" updated. <ul style="list-style-type: none"> * Generic flash driver renamed to NOR flash driver. - FS_FLASH_* replaced with FS_NOR_*. - NOR - additional driver functions added. * DataFlash driver added.
3.02 R0	070405	SK	Chapter "Running emFile on target hardware" updated. <ul style="list-style-type: none"> * Some smaller structural changes. * Section "Step 3: Add device driver" simplified. * Section "Step 4: Implement hardware routines" simplified. * Section "Troubleshooting" moved to chapter debugging. Chapter "API functions": <ul style="list-style-type: none"> * Section "File system configuration functions" added. - FS_AddDevice() moved into this section. - FS_AddPhysDevice() added. - FS_LOGVOL_Create() added. - FS_LOGVOL_AddDevice() added. Chapter "Device drivers": <ul style="list-style-type: none"> * Section "NAND": - FS_NAND_SetBlockRange() added. Chapter "Configuration of emFile": <ul style="list-style-type: none"> * Section "Compile-time configuration" - "Miscellaneous configuration" - "FS_NO_CLIB" default value corrected. Chapter "Debugging" <ul style="list-style-type: none"> - "FS_X_Log()", "FS_X_Warn()", "FS_X_ErrorOut()" : function description enhanced. Chapter "OS Support" updated.

Software versions

Refers to Release.html for information about the changes of the software versions.

About this document

Assumptions

This document assumes that you already have a solid knowledge of the following:

- The software tools used for building your application (assembler, linker, C compiler)
- The C programming language
- The target processor
- DOS command line.

If you feel that your knowledge of C is not sufficient, we recommend *The C Programming Language* by Kernighan and Ritchie (ISBN 0-13-1103628), which describes the standard in C-programming and, in newer editions, also covers the ANSI C standard.

How to use this manual

This manual explains all the functions and macros that emFile offers. It assumes you have a working knowledge of the C language. Knowledge of assembly programming is not required.

Typographic conventions for syntax

This manual uses the following typographic conventions:

Style	Used for
Body	Body text.
Keyword	Text that you enter at the command-prompt or that appears on the display (that is system functions, file- or pathnames).
Parameter	Parameters in API functions.
Sample	Sample code in program examples.
Reference	Reference to chapters, sections, tables and figures or other documents.
GUIElement	Buttons, dialog boxes, menu names, menu commands.
Emphasis	Very important sections

Table 1.1: Typographic conventions



SEGGER Microcontroller GmbH & Co. KG develops and distributes software development tools and ANSI C software components (middleware) for embedded systems in several industries such as telecom, medical technology, consumer electronics, automotive industry and industrial automation.

SEGGER's intention is to cut software development-time for embedded applications by offering compact flexible and easy to use middleware, allowing developers to concentrate on their application.

Our most popular products are emWin, a universal graphic software package for embedded applications, and embOS, a small yet efficient real-time kernel. emWin, written entirely in ANSI C, can easily be used on any CPU and most any display. It is complemented by the available PC tools: Bitmap Converter, Font Converter, Simulator and Viewer. embOS supports most 8/16/32-bit CPUs. Its small memory footprint makes it suitable for single-chip applications.

Apart from its main focus on software tools, SEGGER develops and produces programming tools for flash microcontrollers, as well as J-Link, a JTAG emulator to assist in development, debugging and production, which has rapidly become the industry standard for debug access to ARM cores.

Corporate Office:

<http://www.segger.com>

United States Office:

<http://www.segger-us.com>

EMBEDDED SOFTWARE (Middleware)



emWin

Graphics software and GUI

emWin is designed to provide an efficient, processor- and display controller-independent graphical user interface (GUI) for any application that operates with a graphical display. Starterkits, eval- and trial-versions are available.



embOS

Real Time Operating System

embOS is an RTOS designed to offer the benefits of a complete multitasking system for hard real time applications with minimal resources. The profiling PC tool embOSView is included.



emFile

File system

emFile is an embedded file system with FAT12, FAT16 and FAT32 support. emFile has been optimized for minimum memory consumption in RAM and ROM while maintaining high speed. Various Device drivers, e.g. for NAND and NOR flashes, SD/MMC and CompactFlash cards, are available.



USB-Stack

USB device stack

A USB stack designed to work on any embedded system with a USB client controller. Bulk communication and most standard device classes are supported.

SEGGER TOOLS

Flasher

Flash programmer

Flash Programming tool primarily for microcontrollers.

J-Link

JTAG emulator for ARM cores

USB driven JTAG interface for ARM cores.

J-Trace

JTAG emulator with trace

USB driven JTAG interface for ARM cores with Trace memory. supporting the ARM ETM (Embedded Trace Macrocell).

J-Link / J-Trace Related Software

Add-on software to be used with SEGGER's industry standard JTAG emulator, this includes flash programming software and flash breakpoints.



Table of Contents

1	Introduction to emFile	13
1.1	What is emFile	14
1.2	Features.....	14
1.3	Basic concepts	15
1.3.1	emFile structure	15
1.3.2	Choice of file system type: FAT vs. EFS	16
1.3.3	Fail safety.....	16
1.3.4	Wear leveling.....	17
1.4	Implementation notes	18
1.4.1	File system configuration	18
1.4.2	Runtime memory requirements	18
1.4.3	Initializing the file system	18
1.5	Development environment (compiler).....	19
2	Getting started	21
2.1	Installation	22
2.2	Using the Windows sample.....	22
2.2.1	Building the sample program.....	22
2.2.2	Stepping through the sample	22
2.2.3	Further source code examples	26
3	Running emFile on target hardware.....	27
3.1	Step 1: Creating a simple project without emFile	29
3.2	Step 2: Adding emFile to the start project.....	30
3.3	Step 3: Adding the device driver.....	32
3.3.1	Adding the device driver source to project.....	32
3.3.2	Adding hardware routines to project.....	33
3.4	Step 4: Activating the driver	34
3.4.1	Modifying the runtime configuration	35
3.5	Step 5: Adjusting the RAM usage.....	37
4	API functions.....	39
4.1	API function overview.....	40
4.2	File system control functions	43
4.3	File system configuration functions.....	51
4.4	File access functions	64
4.5	File positioning functions	71
4.6	Operations on files.....	75
4.7	Directory functions	88
4.8	Formatting a medium.....	94
4.9	Extended functions	102
4.10	Storage layer functions.....	117
4.11	FAT related functions	125
4.12	EFS related functions	132
4.13	Error handling functions	135
4.14	Obsolete functions	139
5	Optimizing performance - Caching and buffering	153
5.1	Introduction.....	154

5.2	Types of caches	155
5.3	Cache API functions.....	156
5.4	Example applications	162
5.4.1	Example application: FS_50Files.c	162
6	Device drivers	165
6.1	General information.....	166
6.1.1	Default device driver names	166
6.1.2	Unit number	166
6.1.3	Hardware layer	167
6.2	RAM disk driver.....	169
6.2.1	Supported hardware	169
6.2.2	Theory of operation	169
6.2.3	Fail-safe operation.....	169
6.2.4	Wear leveling	169
6.2.5	Configuring the driver	170
6.2.6	Hardware functions	172
6.2.7	Addition information	172
6.3	NAND flash driver.....	173
6.3.1	Supported hardware	174
6.3.2	Theory of operation	178
6.3.3	Fail-safe operation.....	180
6.3.4	Wear leveling	181
6.3.5	Configuring the driver	182
6.3.6	Physical layer	184
6.3.7	Hardware layer	194
6.3.8	Resource usage	214
6.3.9	FAQs	215
6.4	MultiMedia and SD card driver.....	216
6.4.1	Supported hardware	216
6.4.2	Theory of operation	219
6.4.3	Fail-safe operation.....	219
6.4.4	Wear leveling	220
6.4.5	Configuration.....	220
6.4.6	Hardware functions - SPI mode.....	223
6.4.7	Hardware functions - Card mode	232
6.4.8	Hardware functions - Card mode for ATMEL devices	247
6.4.9	Additional information.....	257
6.4.10	Additional driver functions	257
6.4.11	Resource usage	257
6.4.12	FAQs	257
6.4.13	Troubleshooting	258
6.5	CompactFlash card & IDE driver	262
6.5.1	Supported Hardware.....	262
6.5.2	Theory of operation	267
6.5.3	Fail-safe operation.....	272
6.5.4	Wear-leveling	273
6.5.5	Configuring the driver.....	273
6.5.6	Hardware functions	274
6.5.7	Additional information.....	282
6.5.8	Resource usage	282
6.5.9	FAQs	282
6.6	NOR flash driver.....	283
6.6.1	Supported hardware	283
6.6.2	Theory of operation	284
6.6.3	Fail-safe operation.....	286
6.6.4	Wear leveling	286
6.6.5	Configuring the driver	287
6.6.6	Physical layer	292
6.6.7	Hardware functions	301
6.6.8	Additional Information	307

6.6.9	Additional driver functions	307
6.6.10	Resource usage	311
6.7	WinDrive driver	313
6.7.1	Supported hardware	313
6.7.2	Theory of operation	313
6.7.3	Fail-safe operation	313
6.7.4	Wear leveling	313
6.7.5	Configuring the driver	313
6.7.6	Hardware functions	314
6.7.7	Additional information	314
6.8	Writing your own driver	315
6.8.1	Device driver functions	315
6.8.2	Integrating a new driver	317
7	Configuration of emFile	319
7.1	Runtime configuration	320
7.1.1	Driver handling	320
7.1.2	System configuration	321
7.2	Compile time configuration	322
7.2.1	General file system configuration	323
7.2.2	FAT configuration	325
7.2.3	EFS configuration	326
7.2.4	OS support	326
7.2.5	Debugging	327
7.2.6	Miscellaneous configurations	327
7.2.7	Sample configuration	328
8	OS integration	329
8.1	OS layer API functions	330
8.1.1	Examples	335
9	Debugging	337
9.1	FS_X_Log()	338
9.2	FS_X_Warn()	339
9.3	FS_X_ErrorOut()	340
9.4	Troubleshooting	341
10	Performance & resource usage	343
10.1	Memory footprint	344
10.1.1	System	344
10.1.2	File system configuration	344
10.1.3	Sample project	344
10.1.4	Static ROM requirements	346
10.1.5	Static RAM requirements	347
10.1.6	Dynamic RAM requirements	347
10.1.7	RAM usage example	347
10.2	Performance	348
10.2.1	Configuration and performance table	348
11	Journaling (Add-on)	351
11.1	Introduction	352
11.2	Features	353
11.3	Backgrounds	354
11.3.1	File System Layer error scenarios	354
11.4	How to use journaling	356
11.4.1	What do I need to do to use journaling?	356
11.4.2	How can I use journaling in my application?	356
11.5	Configuration	357
11.5.1	Journaling file system configuration	357

11.6	Journaling API	358
11.7	Resource usage	362
11.7.1	ROM usage.....	362
11.7.2	Static RAM usage	362
11.7.3	Runtime (dynamic) RAM usage	362
12	Porting emFile 2.x to 3.x	363
12.1	Differences from version 2.x to 3.x	364
12.2	API differences	364
12.3	Configuration differences.....	365
12.4	Device driver	366
12.4.1	Renamed drivers.....	366
12.4.2	Integrating a device driver into emFile	366
12.4.3	RAM disk driver differences	366
12.4.4	NAND driver differences	367
12.4.5	NAND driver differences	368
12.4.6	MMC driver differences.....	368
12.4.7	CF/IDE driver differences	369
12.4.8	Flash / NOR flash differences	370
12.4.9	Serial Flash / DataFlash differences	370
12.4.10	Windrive differences	370
12.5	OS Integration.....	371
13	FAQs.....	373
13.1	FAQs	374

Chapter 1

Introduction to emFile

1.1 What is emFile

emFile is a file system that can be used on any media for which you can provide basic hardware access functions.

emFile is a high-performance library that has been optimized for speed, versatility and memory footprint.

1.2 Features

emFile is written in ANSI C and can be used on virtually any CPU.

Some features of emFile:

- MS DOS/MS Windows-compatible FAT12, FAT16 and FAT32 support.
- An optional module that handles long file names of FAT media.
- Multiple device driver support. You can use different device drivers with emFile, which allows you to access different types of hardware with the file system at the same time.
- MultiMedia support. A device driver allows you to access different media at the same time.
- OS support. emFile can be easily integrated into any OS. This allows using emFile in a multi-threaded environment.
- ANSI C `stdio.h`-like API for user applications. An application using the standard C I/O library can easily be ported to use emFile.
- Very simple device driver structure. emFile device drivers need only basic functions for reading and writing blocks. There is a template included. See `/Sample/Driver/DriverTemplate/Driver_Template.c` for more details.
- An optional device driver for NAND flash devices, which can be easily used with any kind of NAND flashes.
- An optional device driver for MultiMedia & SD cards using SPI mode or card mode that can be easily integrated.
- An optional IDE driver, which is also suitable for CompactFlash using either "True IDE" or "Memory Mapped" mode.
- An optional NOR flash (EEPROM) driver that handles different flash sector sizes.
- An optional proprietary file system (EFS) with native long file name support.

1.3 Basic concepts

1.3.1 emFile structure

emFile is organized in different layers, illustrated in the diagram below. A short description of each layer's functionality follows below.

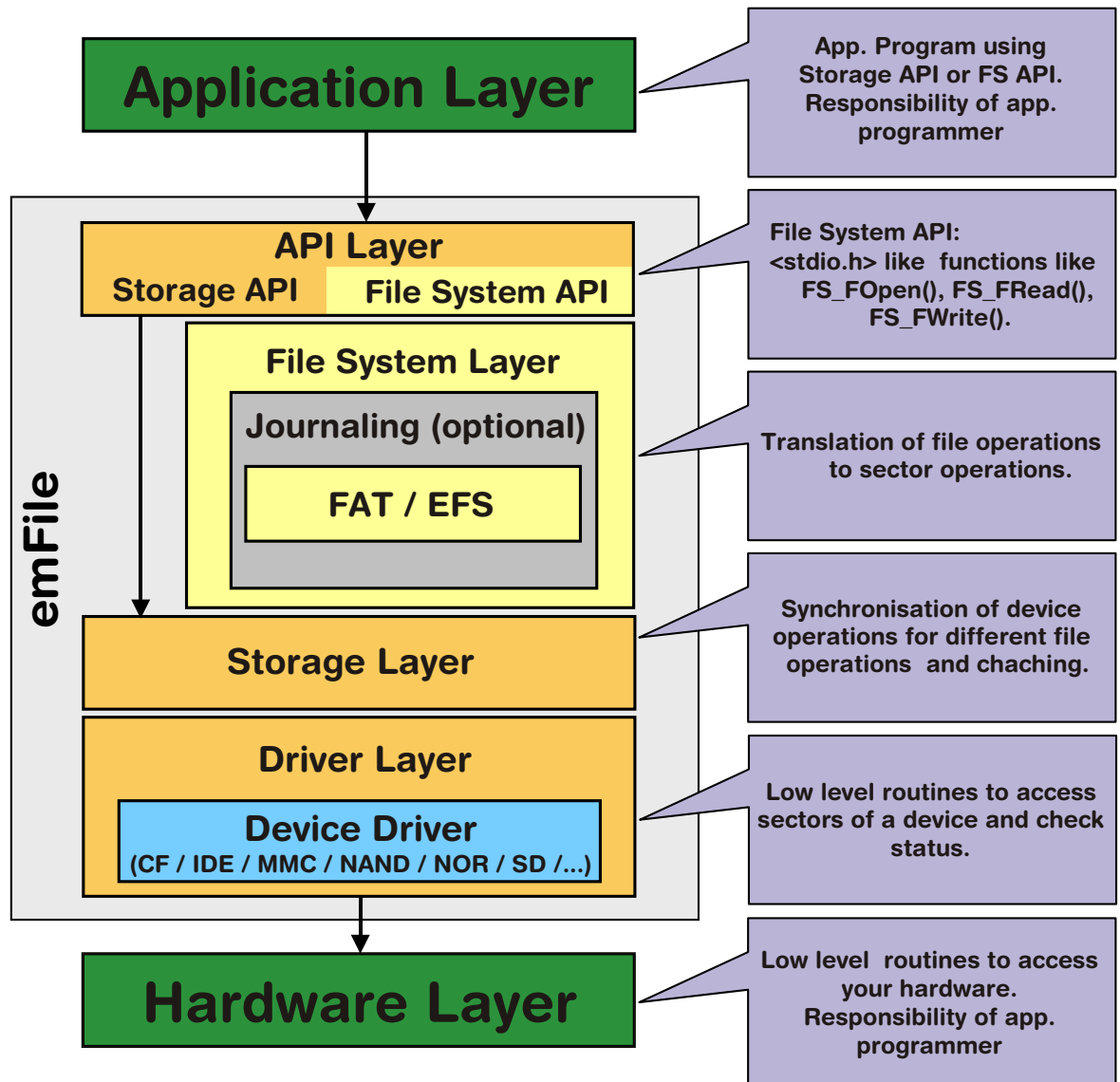

API Layer

The API Layer is the interface between emFile and the user application. It is divided in two parts Storage API and File System API. The File System API declares file functions in ANSI C standard I/O style, such as `FS_FOpen()`, `FS_FWrite()` etc. The API Layer transfers any calls to these functions to the File System Layer. Currently the FAT file system or an optional file system, called EFS, are available for emFile. Right now they cannot be used simultaneously. The Storage API declares the functions which are required to initialize and access a storage medium. The Storage API allows sector read and write operations. The API Layer transfers these calls to the Storage Layer. The Storage API is optimized for applications which do not require file system functionality like file and directory handling. A typical application which uses the Storage API could be a USB mass storage device, where data has to be stored on a medium, but all file system functionality is handled by the host PC.

File System Layer

The file system layer translates file operations to logical block (sector) operations. After such a translation, the file system calls the logical block layer and specifies the corresponding device driver for a device.

Storage Layer

The main purpose of the Storage Layer is to synchronize accesses to a device driver. Furthermore, it provides a simple interface for the File System API. The Storage Layer calls a device driver to perform a block operation. It also contains the cache mechanism.

Driver Layer

Device drivers are low-level routines that are used to access sectors of the device and to check status. It is hardware independent but depends on the storage medium.

Hardware Layer

This layer contains the low-level routines to access your hardware. These routines simply read and store fixed length sectors. The structure of the device driver is simple in order to allow easy integration of your own hardware.

1.3.2 Choice of file system type: FAT vs. EFS

Within emFile, there is a choice among two different file systems. The first, the FAT file system, is divided into three different sub types, FAT12, FAT16 and FAT32. While the other, EFS, is a proprietary file system developed by Segger. Choosing a suitable file system will depend on the environment in which the end application is to operate.

The FAT file system was developed by Microsoft to manage file segments, locate available clusters and reassemble file for use. Released in 1976, the first version of the FAT file system was FAT12, which is no longer widely used. It was created for extremely small storage devices. (The early version of FAT12 did not support managing directories).

FAT16 is good for use on multiple operating systems because it is supported by all versions of Microsoft Windows, including DOS, OS/2 and Linux. The newest version, FAT32, improves upon the FAT16 file system by utilizing a partition/disk much more efficiently. It is supported by Microsoft Windows 98/ME/2000/XP/2003 and Vista and as well on Linux based systems.

The EFS file system has been added to emFile as an alternative to the FAT file system. EFS has been designed for embedded devices. This file system reduces fragmentation of the data by utilizing drive space more efficiently, while still offering faster access to embedded storage devices. Another benefit of EFS is that there are no issues concerning long file name (LFN) support. The FAT file system was not designed for long file name support, limiting names to twelve characters (8.3). LFN support may be added to any of the FAT file systems, but there are legal issues that must be settled with Microsoft before end applications make use of this feature. Long file names are inherent to this proprietary file system relieving it of any legal issues.

1.3.3 Fail safety

Fail safety is the feature of emFile that ensures the consistency of data in case of unexpected loss of power during a write access to a storage medium. emFile will be fail-safe only when both the file system (FAT/EFS) and the device driver are fail-safe. The journaling add-on of emFile makes the FAT/EFS file systems fail-safe. The device drivers of emFile are all from design fail-safe. You can find detailed information about how the fail-safety works on chapter *Journaling (Add-on)* on page 351 and of the description of individual device drivers.

1.3.4 Wear leveling

This is a feature of the NAND and NOR flash device drivers that increase the lifetime of a storage medium by ensuring that all the storage blocks are equally well used. The flash storage memories have a limited number of program/erase cycles, typically around 100000. The manufacturers do not guarantee that the storage device will work properly if this limit is exceeded. The wear leveling logic implemented in the device drivers tries to keep the number of program-erase cycles of a storage block as low as possible. You can find additional information in the description of the respective device drivers.

1.4 Implementation notes

1.4.1 File system configuration

The file system is designed to be configurable at runtime. This has various advantages. Most of the configuration is done automatically; the linker links in only code that is required. This concept allows to putting the file system in a library. The file system need not to be recompiled when the configuration changes, e.g. a different driver is used. Compile time configuration is kept to a minimum, primarily to select the level of multitasking support and the level of debug information. For detailed information about configuration of emFile, refer to *Configuration of emFile* on page 319.

1.4.2 Runtime memory requirements

Because the configuration is selected at runtime the amount of memory required is not known at compile-time. For this reason a mechanism for runtime memory assignment is required. Runtime memory is typically allocated when required during the initialization and in most embedded systems never freed.

1.4.3 Initializing the file system

The first thing that needs to be done after the system start-up and before any file system function can be used, is to call the function `FS_Init()`. This routine initializes the internals of the file system. While initializing the file system, you have to add your target device to the file system. The function `FS_X_AddDevices()` adds and initializes the device.

```
FS_Init()  
├─FS_X_AddDevices()  
│  ├─FS_AssignMemory()  
│  ├─FS_AddDevice()  
│  └─Optional: Other configuration functions
```

1.5 Development environment (compiler)

The CPU used is of no importance; only an ANSI-compliant C compiler complying with at least one of the following international standard is required:

- ISO/IEC/ANSI 9899:1990 (C90) with support for C++ style comments (//)
- ISO/IEC 9899:1999 (C99)
- ISO/IEC 14882:1998 (C++)

If your compiler has some limitations, let us know and we will inform you if these will be a problem when compiling the software. Any compiler for 16/32/64-bit CPUs or DSPs that we know of can be used; most 8-bit compilers can be used as well.

A C++ compiler is not required, but can be used. The application program can therefore also be programmed in C++ if desired.

Chapter 2

Getting started

This chapter provides an introduction to using emFile. It explains how to use the Windows sample, which is an easy way to get a first project with emFile up and running.

2.1 Installation

emFile is shipped as a CD-ROM or as a .zip file in electronic form.

In order to install it, proceed as follows:

- If you received a CD, copy the entire contents to your hard drive into any folder of your choice. When copying, keep all files in their respective sub- directories. Make sure the files are not read-only after copying.
- If you received a .zip file, extract it to any folder of your choice, preserving the directory structure of the .zip file.

2.2 Using the Windows sample

If you have MS Visual C++ 6.00 or any later version available, you will be able to work with a Windows sample project using emFile. Even if you do not have the Microsoft compiler, you should read this chapter in order to understand how an application can use emFile.

2.2.1 Building the sample program

Open the workspace `FS_Start.dsw` with MS Visual Studio (for example double-clicking it). There is no further configuration necessary. You should be able to build the application without any error or warning message.

2.2.2 Stepping through the sample

The sample project uses the RAM disk driver for demonstration. The `main` function of the sample application `Start.c` calls the function `MainTask()`. `MainTask()` initializes the file system and executes some basic file system operations.

The sample application `Start.c` step-by-step:

1. `main.c` calls `MainTask()`,
2. `MainTask()` initializes and adds a device to emFile,
3. checks if volume is low- level formatted and formats if required,
4. checks if volume is high-level formatted and formats if required,
5. outputs the volume name,
6. calls `FS_GetFreeVolumeSpace()` and outputs the return value - the available free space of the RAM disk - to console window,
7. creates and opens a file test with write access (`File.txt`) on the device,
8. writes 4 bytes into the file and closes the file handle or outputs an error message,
9. calls `FS_GetFreeVolumeSpace()` and outputs the return value - the available free space of the RAM disk - again to console window,
10. outputs an quit message and runs into an endless loop.

The sample step-by-step

1. After starting the debugger by stepping into the application, your screen should look as the screenshot below. The main function calls MainTask().

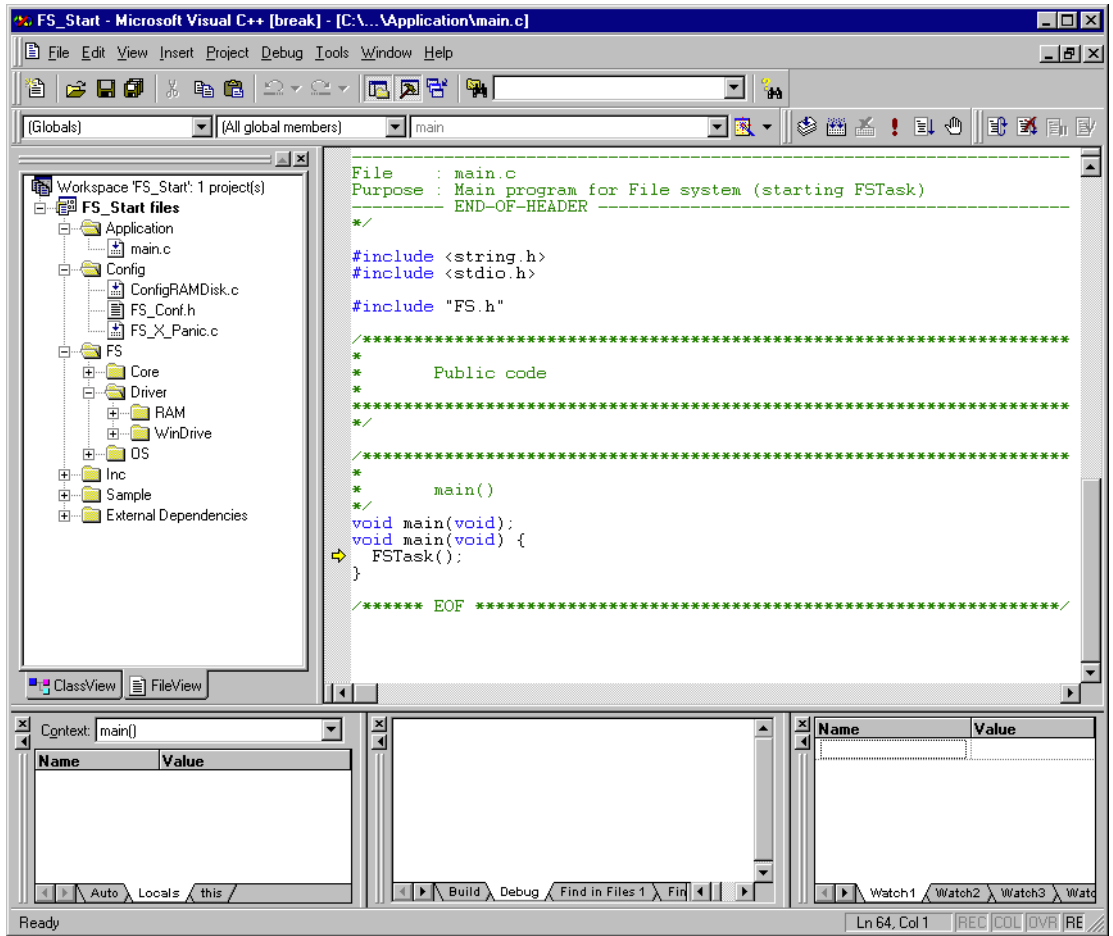

Figure 2.1: FS_Start project - main()

- Afterwards, you should get to the emFile function call `FS_FOpen()`. This function creates a file named `file.txt` in the root directory of your RAM disk. Stepping over this function should return the address of an `FS_FILE` structure. In case of any error, it would return 0, indicating that the file could not be created.

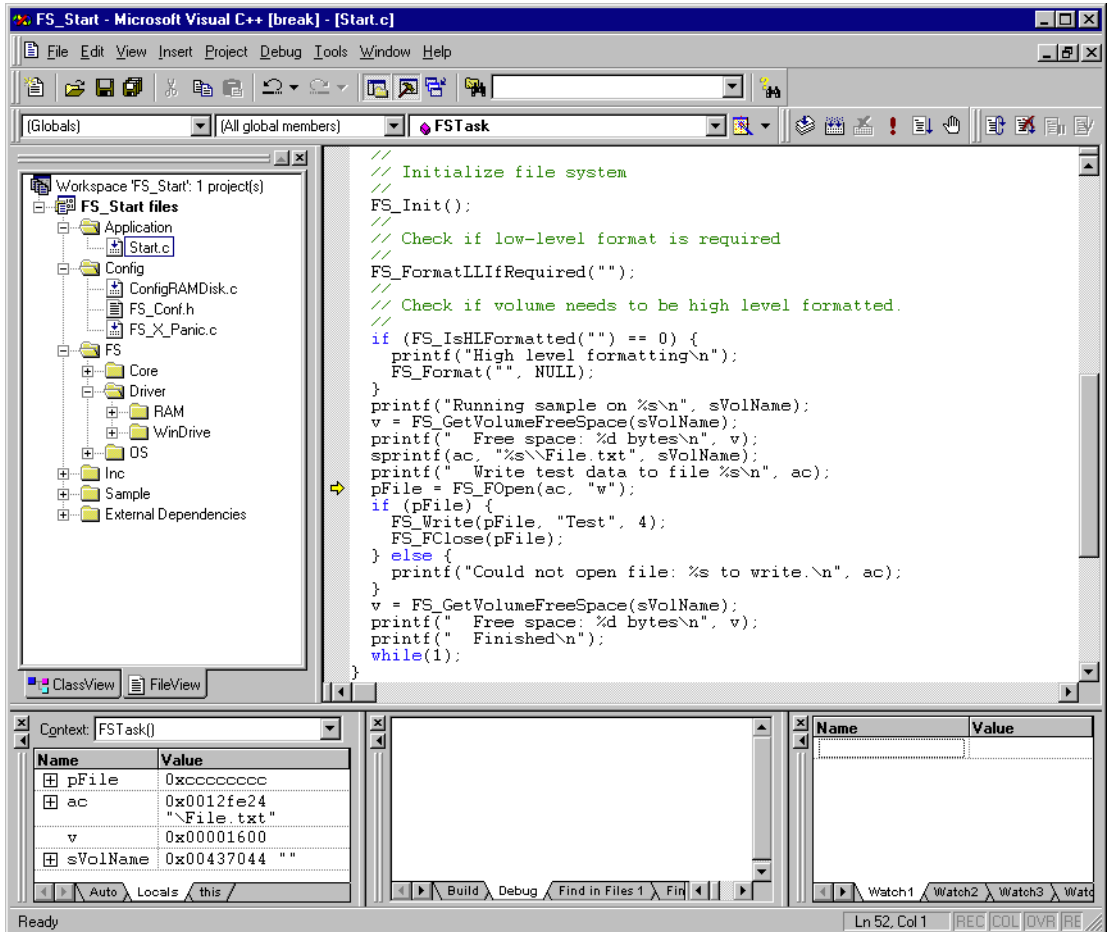

Figure 2.3: FS_Start project - MainTask()

- If `FS_FOpen()` returns a valid pointer to an `FS_FILE` structure, the sample application will write a small ASCII string to this file by calling the emFile function `FS_FWrite()`. Step over this function. If a problem occurs, compare the return value of `FS_FWrite()` with the length of the ASCII string, which should be written. `FS_FWrite()` returns the number of elements which have been written. If no problem occurs the function emFile function `FS_FClose()` should be reached. `FS_FClose()` closes the file handle for `file.txt`. Step over this function.
- Continue stepping over until you reach the call to the call of `FS_GetVolumeFreeSpace()`. The emFile function `FS_GetVolumeFreeSpace()` returns available free drive space in bytes. After you step over this function, the variable `v` should have a value greater than zero.
- The return value is written in the console window.

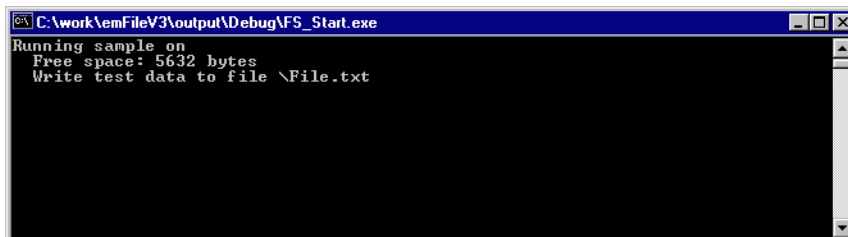

Figure 2.4: FS_Start project - console output

2.2.3 Further source code examples

Further source code examples which demonstrate directory operations and performance measuring are available. All emFile source code examples are located in the `.\Sample\API\` directory under your emFile directory.

Chapter 3

Running emFile on target hardware

This chapter explains how to integrate and run emFile on your target hardware. It explains this process step-by-step.

Integrating emFile

The emFile default configuration contains a single device: a RAM disk. This should always be the first step to check the proper function of emFile with your target hardware.

We assume that you are familiar with the tools you have selected for your project (compiler, project manager, linker, etc.). You should therefore be able to add files, add directories to the include search path, and so on. It is also assumed that you are familiar with the OS that you will be using in your target system (if you are using one). In this document the IAR Embedded Workbench® IDE is used for all examples and screenshots, but every other ANSI C toolchain can also be used. It is also possible to use make files; in this case, when we say “add to the project”, this translates into “add to the make file”.

Procedure to follow

Integration of emFile is a relatively simple process, which consists of the following steps:

- Step 1: Creating a start project without emFile
- Step 2: Adding emFile to the start project
- Step 3: Adding the device driver
- Step 4: Activating the driver
- Step 5: Adjusting the RAM usage

3.1 Step 1: Creating a simple project without emFile

We recommend that you create a small “hello world” program for your system. That project should already use your OS and there should be a way to display text on a screen or serial port.

If you are using embOS, you can use the start project shipped with the OS for this purpose.

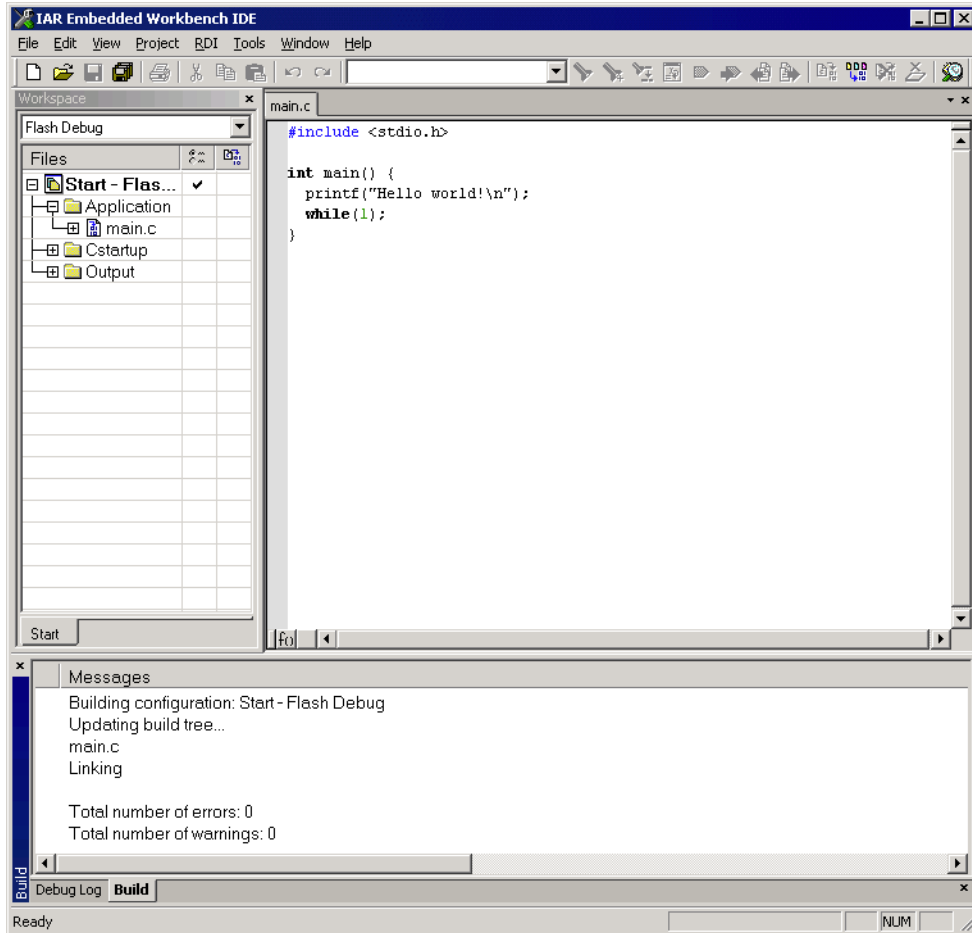

Figure 3.1: Start project

3.2 Step 2: Adding emFile to the start project

Add all source files in the following directories (and their subdirectories) to your project:

- Application
- Config
- FS
- Sample\Driver\RAM
- Sample\OS\ (Optional, add if you use an RTOS. Add only the file compatible to the used operating system.)

It is recommended to keep the provided folder structure.

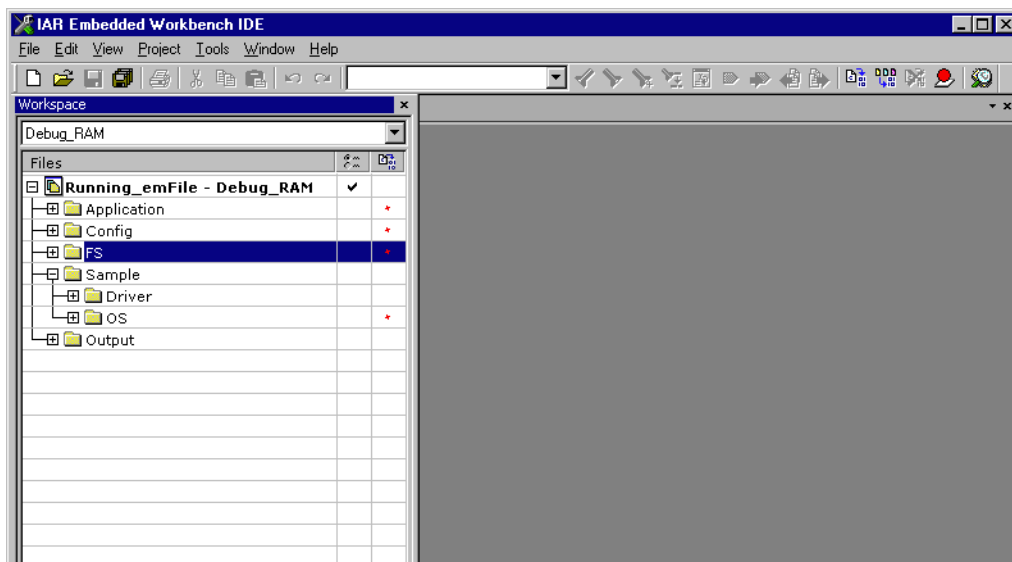

Figure 3.2: emFile project structure

Configuring the include path

The include path is the path in which the compiler looks for include files. In cases where the included files (typically header files, `.h`) do not reside in the same directory as the C file to compile, an include path needs to be set. In order to build the project with all added files, you will need to add the following directories to your include path:

- Config
- FS\

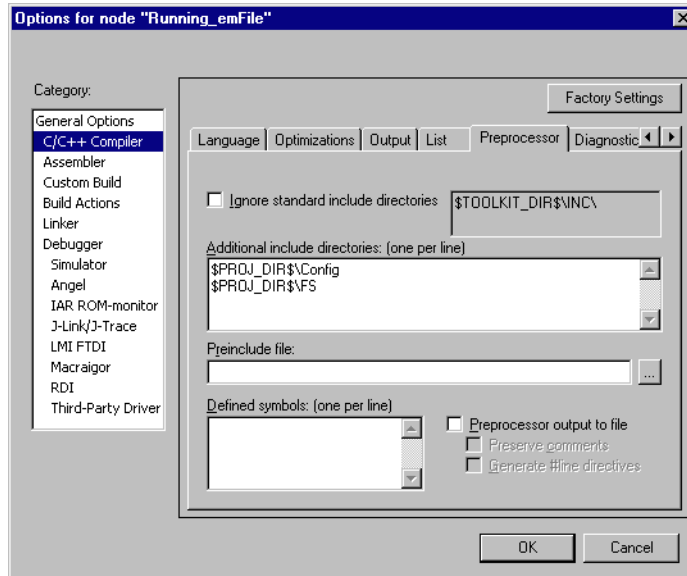

Figure 3.3: Configure the include path

Select the start application

For quick and easy testing of your emFile integration, start with the code found in the folder `Application`. Exclude all files in the `Application` folder of your project except the supplied `main.c` and `Start.c`.

The application performs the following steps:

1. `main.c` calls `MainTask()`,
2. `MainTask()` initializes and adds a device to emFile,
3. checks if volume is low-level formatted and formats if required,
4. checks if volume is high-level formatted and formats if required,
5. outputs the volume name,
6. calls `FS_GetFreeVolumeSpace()` and outputs the return value - the available total space of the RAM disk - to console window,
7. creates and opens a file test with write access (`File.txt`) on the device,
8. writes 4 bytes into the file and closes the file handle or outputs an error message,
9. calls `FS_GetFreeVolumeSpace()` and outputs the return value - the available free space of the RAM disk - again to console window,
10. outputs a quit message and runs into an endless loop.

Build the project and test it

Build the project. It should compile without errors and warnings. If you encounter any problem during the build process, check your include path and your project configuration settings. The start application should print out the storage space of the device twice, once before a file has been written to the device and once afterwards.

3.3 Step 3: Adding the device driver

To configure emFile with a device driver 2 things need to be done at the same time:

- Adding device driver source to project
- Adding hardware routines to project

Every recommended step is explained in the following sections. For example, the implementation of the MMC/SD driver is shown, but all steps should be easy to adapt on every other device driver implementation.

3.3.1 Adding the device driver source to project

Add the driver sources to the project and add the directory to the include path.

Example

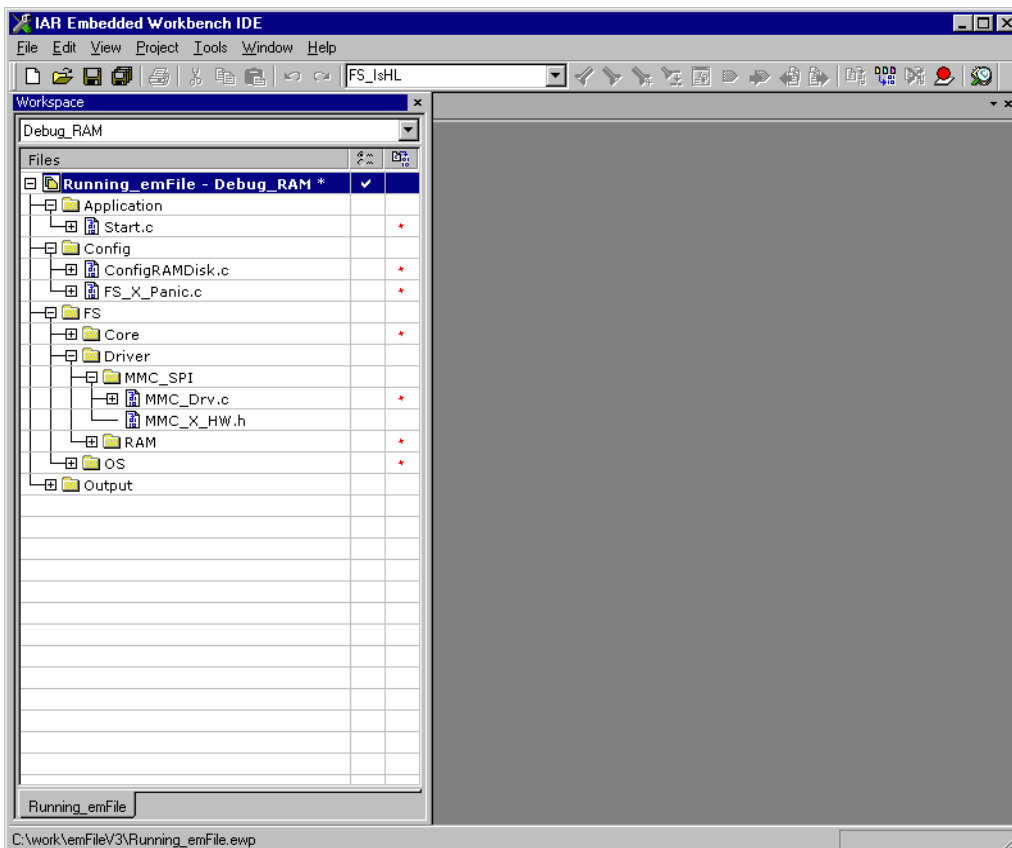

Figure 3.4: Add driver sources to project

Most drivers require additional hardware routines to work with the specific hardware. If your driver requires low-level I/O routines to access the hardware, you will have to provide them.

Drivers which require hardware routines are:

- NAND
- MMC/SD cards
- Compact flash / IDE

Drivers which not require hardware routines are:

- NOR flash
- RAM

Nearly all drivers have to be configured before they can be used. The runtime configuration functions which specify for example the memory addresses and the size of memory are located in the configuration file of the respective driver. All required configurations are explained in configuration section of the respective driver. If you use one of the drivers which do not require hardware routines skip the next section and refer to *Step 4: Activating the driver* on page 34.

3.3.2 Adding hardware routines to project

A template with empty function bodies and in most cases one or more sample implementations are supplied for every driver which requires hardware routines. The easiest way to start is to use one of the ready-to-use samples. The ready-to-use samples can be found in the subfolders of `Sample\Driver\<DRIVER_DIR>\`. You should check the `Readme.txt` file located in the driver directory to see which samples are included. If there is one which is a good or close match for your hardware, it should be used. Otherwise, use the template to implement the hardware routines.

The template is a skeleton driver which contains empty implementations of the required functions and is the ideal base to start the implementation of hardware specific I/O routines.

What to do

Copy the compatible hardware function sample or the template into a subdirectory of your work directory and add it to your project. The template file is located in the `Sample\Driver\<DRIVER_DIR>\` directory; the example implementations are located in the respective directories. If you start the implementation of hardware routines with the hardware routine template, refer to *Device drivers* on page 165 for detailed information about the implementation of the driver specific hardware functions, else refer to section *Step 4: Activating the driver* on page 34.

Note: You cannot run and test the project with the new driver on your hardware as long as you have not added the proper configuration file for the driver to your project. Refer to section *Step 4: Activating the driver* on page 34 for more information about the activation of the driver with the configuration file.

3.4 Step 4: Activating the driver

After adding the driver source, and if required the hardware function implementation to the project, copy also the `Config<DRIVERNAME>.c` file (for example, `ConfigMMC_SPI.c` for the MMC/SD card driver using the SPI mode) into the `Config` directory of your emFile work directory. Add it afterwards to your project as show below.

Example

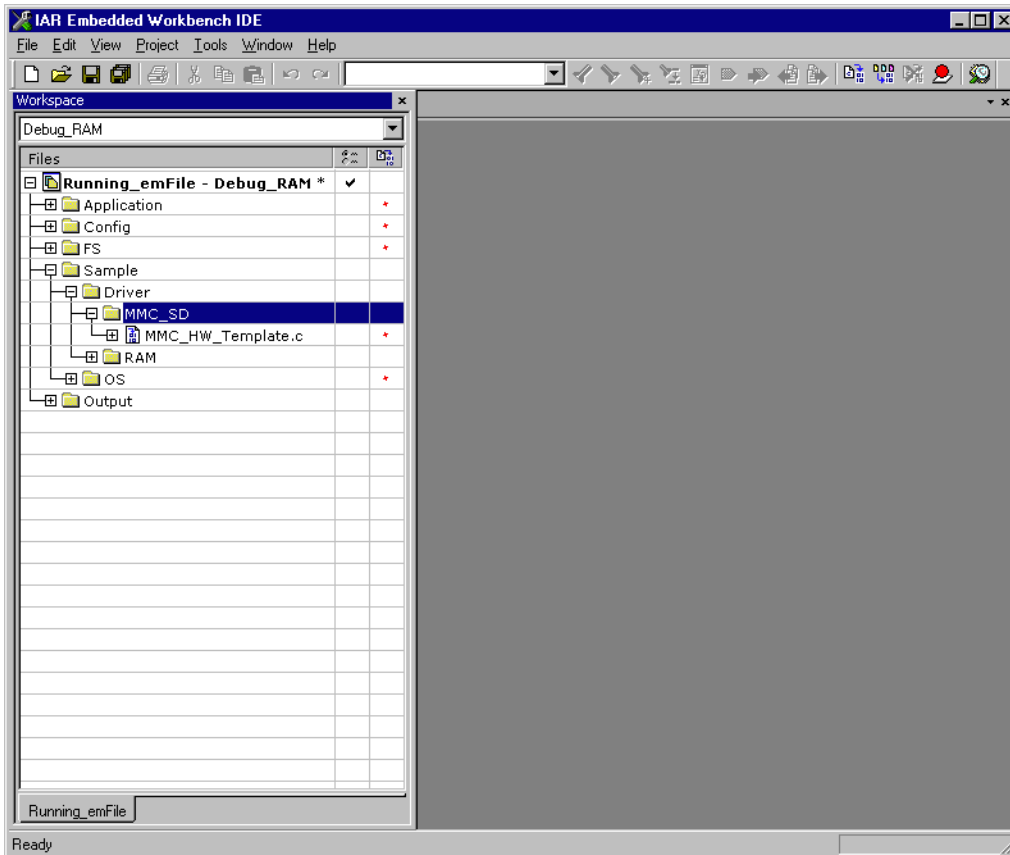

Figure 3.5: Adding template to your project

In the configuration files are all runtime configuration functions of the file system located. The configuration files include a start configuration which allows a quick and easy start with every driver. The most important function for the beginning is `FS_X_AddDevices()`. It activates and configures if required the driver. Driver which not require hardware routines has to configured before they can be used.

3.4.1 Modifying the runtime configuration

The example on the next page adds a single CFI compliant NOR flash chip with a 16-bit interface and a size of 256 Mbytes to the file system. The base address, the start address and the size of the NOR flash are defined using the macros `FLASH0_BASE_ADDR`, `FLASH0_START_ADDR` and `FLASH0_SIZE`. Normally, only the `Defines`, configurable section of the configuration files requires changes for typical embedded systems. The `Public code` section which includes the time and date functions and `FS_X_AddDevices()` does not require modifications in most systems.

Example

```

/*****
*
*   Defines, configurable
*
*   This section is the only section which requires changes for
*   typical embedded systems using the NOR flash driver with a
*   single device.
*
*****/
*/
#define ALLOC_SIZE          0x10000          // Size of memory dedicated to the file
                                           // system. This value should be fine-tuned
                                           // according for your system.
#define FLASH0_BASE_ADDR   0x40000000      // Base addr of the NOR flash device to
                                           // be used as storage
#define FLASH0_START_ADDR  0x40000000      // Start addr of the first sector be used
                                           // as storage. If the entire chip is
                                           // used for file system, it is identical to
                                           // the base addr.
#define FLASH0_SIZE        0x200000        // Number of bytes to be used for storage

/*****
*
*   Static data.
*
*   This section does not require modifications in most systems.
*
*****/
*/
static U32  _aMemBlock[ALLOC_SIZE / 4];    // Memory pool used for semi-dynamic
                                           // allocation in FS_AssignMemory().

/*****
*
*   Public code
*
*   This section does not require modifications in most systems.
*
*****/
*/
/*****
*
*   FS_X_AddDevices
*
*   Function description
*   This function is called by the FS during FS_Init().
*   It is supposed to add all devices, using primarily FS_AddDevice().
*/
void FS_X_AddDevices(void) {
    FS_AssignMemory(&_aMemBlock[0], sizeof(_aMemBlock));
    //
    // Add driver
    //
    FS_AddDevice(&FS_NOR_Driver);
    //
    // Configure the NOR flash interface

```

```
//  
FS_NOR_SetPhyType(0, &FS_NOR_PHY_CFI_1x16);  
FS_NOR_Configure(0, FLASH0_BASE_ADDR, FLASH0_START_ADDR, FLASH0_SIZE);  
}
```

After the driver has been added, the configuration functions (in this example `FS_NOR_SetPhyType()` and `FS_NOR_Configure()`) should be called. Detailed information about the driver configuration can be found in the configuration section of the respective driver.

Refer to section *Runtime configuration* on page 320 for detailed information about the other runtime configuration of the file system.

Before compiling and running the sample application with the added driver, you have to exclude `ConfigRAMDisk.c` from project.

Note for drivers which require hardware routines: If you have only added the template with empty function bodies until now, the project should compile without errors or warning messages. But you can only run the project on your hardware if you have finished the implementation of the hardware functions.

3.5 Step 5: Adjusting the RAM usage

The file system needs RAM for management purposes in various places. The amount of RAM required depends primarily on the configuration, especially the drivers used. The drivers which have their own level of management (such as NOR / NAND drivers) in general need more RAM than the "simple" drivers for hard drives, compact flash or SD cards.

Every driver needs to allocate RAM. The file system allocates RAM in the initialization phase and holds it while the file system is running. The macro `ALLOC_SIZE` which is located in the respective driver configuration file specifies the size of RAM used by the file system. This value should be fine-tuned according to the requirements of your target system.

What to do

Per default, `ALLOC_SIZE` is set to a value which should be appropriate for most target systems. Nevertheless, you should adjust it in order to avoid wasting. Once your file system project is up and running, you can check the real RAM requirement of the driver with the public auxiliary variable `FS_NumBytesAllocated` which is also located in the configuration file of the respective driver. Check the value of `FS_NumBytesAllocated` after the initialization of the file system (`FS_Init()`) and after a volume has been mounted. At this point `FS_NumBytesAllocated` can be used as reference for the dynamic memory usage of emFile. You should reserve a few more bytes for emFile as the value of `FS_NumBytesAllocated` is at this point, since every file which is opened needs dynamic memory for maintenance information. For more information about resource usage of the file handlers, please refer to *Dynamic RAM requirements* on page 347.

Note: If you define `ALLOC_SIZE` with a value which is smaller than the appropriate size, the file system will run into `FS_X_Panic()`. If you define `ALLOC_SIZE` with a value which is above the limits of your target system, the linker will give an error during the build process of the project.

Chapter 4

API functions

In this chapter, you will find a description of each emFile API functions. An application should only access emFile by these functions.

4.1 API function overview

The table below lists the available API functions within their respective categories.

Function	Description
File system control functions	
<code>FS_Init()</code>	Starts the file system.
<code>FS_DeInit()</code>	De-initializes the file system.
<code>FS_Mount()</code>	Mounts a volume.
<code>FS_SetAutoMount()</code>	Sets the mount behavior of the specified volume.
<code>FS_Unmount()</code>	Closes all file/directory handles and unmounts the volume.
<code>FS_UnmountForced()</code>	Invalidates all file/directory handles and unmounts the volume.
<code>FS_Sync()</code>	Synchronizes the given volume.
<code>FS_AddOnExitHandler()</code>	Registers a callback to be invoked when the file system de-initializes.
File system configuration functions	
<code>FS_AddDevice()</code>	Adds and makes a device driver accessible to emFile.
<code>FS_AddPhysDevice()</code>	Adds a device driver physical to emFile.
<code>FS_AssignMemory()</code>	Adds a device driver physical to emFile.
<code>FS_LOGVOL_Create()</code>	Creates a logical volume.
<code>FS_LOGVOL_AddDevice()</code>	Adds a device to a logical volume.
<code>FS_SetMaxSectorSize()</code>	Configures the max sector size.
<code>FS_SetMemHandler()</code>	Sets the memory allocation routines when file system shall use external memory allocation routines.
<code>FS_ConfigUpdateDirOnWrite()</code>	Enables that writing to a file always updates the directory entry.
<code>FS_ConfigFileBufferDefault()</code>	Used to configure the file buffers which can be used by emFile to improve reading/writing speed when reading/writing small chunks of data.
<code>FS_ConfigFileBufferFlags()</code>	Changes the file buffer flags of a specified file.
<code>FS_SetFileWriteMode()</code>	Allows the user to modify the file writing mode emFile uses.
File access functions	
<code>FS_FClose()</code>	Closes a file.
<code>FS_FOpen()</code>	Opens a file.
<code>FS_FRead()</code>	Reads data from a file.
<code>FS_Read()</code>	Reads data from a file.
<code>FS_FWrite()</code>	Writes data to a file.
<code>FS_Write()</code>	Writes data to a file.
File positioning functions	
<code>FS_FSeek()</code>	Sets position of a file pointer.
<code>FS_FTell()</code>	Returns position of a file pointer.
<code>FS_GetFilePos()</code>	Returns position of a file pointer.
<code>FS_SetFilePos()</code>	Sets position of a file pointer.
Operations on files	
<code>FS_CopyFile()</code>	Copies a file.

Table 4.1: emFile API function overview

Function	Description
<code>FS_GetFileAttributes()</code>	Retrieves the attributes of a given file/directory.
<code>FS_GetFileTime()</code>	Retrieves the creation, access or modify timestamp of a given file/directory.
<code>FS_GetFileTimeEx()</code>	Retrieves the timestamp of a given file/directory.
<code>FS_Move()</code>	Moves an existing file or a directory, including its children.
<code>FS_Remove()</code>	Deletes a file.
<code>FS_Rename()</code>	Renames a file/directory.
<code>FS_SetFileAttributes()</code>	Sets the attributes of a given file or directory.
<code>FS_SetFileTime()</code>	Sets the timestamp of a given file or directory.
<code>FS_SetFileTimeEx()</code>	Sets the creation, access or modify timestamp of a given file or directory.
<code>FS_SetEndOfFile()</code>	Sets the end of a file.
<code>FS_Truncate()</code>	Truncates a file to a specified size.
<code>FS_Verify()</code>	Verifies a file with a given data buffer.
Directory functions	
<code>FS_FindClose()</code>	Closes a directory.
<code>FS_FindFirstFile()</code>	Searches for a file in a specified directory.
<code>FS_FindNextFile()</code>	Continues file search in a directory.
<code>FS_MkDir()</code>	Creates a directory.
<code>FS_RmDir()</code>	Removes a directory.
Formatting a medium	
<code>FS_IsHLFormatted()</code>	Checks if a device is high-level formatted.
<code>FS_IsLLFormatted()</code>	Checks if a device is low-level formatted.
<code>FS_FormatLLIfRequired()</code>	Checks if a device is low-level formatted and formats it if required.
<code>FS_FormatLow()</code>	Low-level formats a device.
<code>FS_Format()</code>	High-level formats a device.
File system extended functions	
<code>FS_GetFileSize()</code>	Retrieves the current file size of a given file pointer.
<code>FS_GetNumVolumes()</code>	Retrieves the available volumes.
<code>FS_GetVolumeFreeSpace()</code>	Gets the free space of a given volume.
<code>FS_GetVolumeInfo()</code>	Get volume information (clusters, sectors etc.).
<code>FS_GetVolumeLabel()</code>	Retrieves the label of a given volume index.
<code>FS_GetVolumeName()</code>	Retrieves the name of a given volume index.
<code>FS_GetVolumeSize()</code>	Gets the size of a given volume.
<code>FS_GetVolumeStatus</code>	Returns the status of a volume.
<code>FS_IsVolumeMounted()</code>	Returns if the volume is mounted and has correct file system information.
<code>FS_FileTimeToTimeStamp()</code>	Converts a file time to a timestamp.
<code>FS_SetBusyLEDCallback()</code>	Sets a BusyLED callback for a specific volume.
<code>FS_SetVolumeLabel()</code>	Sets a label to a specific volume.
<code>FS_GetNumFilesOpen()</code>	Converts a timestamp to a file time.
<code>FS_GetNumFilesOpen()</code>	Returns the number of opened files.

Table 4.1: emFile API function overview (Continued)

Function	Description
Storage layer functions	
<code>FS_STORAGE_GetDeviceInfo()</code>	Returns the device info.
<code>FS_STORAGE_Init()</code>	Initializes the driver and OS if necessary.
<code>FS_STORAGE_ReadSector()</code>	Reads a sector from a device.
<code>FS_STORAGE_ReadSectors()</code>	Reads multiple sectors from a device.
<code>FS_STORAGE_Sync()</code>	Writes cached data to the storage medium.
<code>FS_STORAGE_Unmount()</code>	Low-level unmount. Unmounts a volume on driver layer.
<code>FS_STORAGE_WriteSector()</code>	Writes a sector from a device.
<code>FS_STORAGE_WriteSectors()</code>	Writes multiple sectors from a device.
FAT related functions	
<code>FS_FAT_CheckDisk()</code>	Checks and repairs a FAT volume.
<code>FS_FAT_CheckDisk_ErrCode2Text()</code>	Returns an error string to a specific Check-disk error code.
<code>FS_FAT_GrowRootDir()</code>	Lets the root directory of a FAT32 volume grow.
<code>FS_FAT_SupportLFN()</code>	Add long file name support to the file system.
<code>FS_FAT_DisableLFN()</code>	Disables the support for the long file names.
<code>FS_FormatSD()</code>	High-level formats a device according to the SD card file system specification.
EFS related functions	
<code>FS_EFS_CheckDisk()</code>	Checks and repairs a EFS volume.
<code>FS_EFS_CheckDisk_ErrCode2Text()</code>	Returns an error string to a specific Check-disk error code.
Error-handling functions	
<code>FS_ClearErr()</code>	Clears the error status of a given file pointer.
<code>FS_FEOF()</code>	Tests for end-of-file on a given file pointer.
<code>FS_FError()</code>	Returns the error code of a given file pointer.
<code>FS_ErrorNo2Text()</code>	Retrieves text for a given error code.
Obsolete functions	
<code>FS_CloseDir()</code>	Closes a directory stream.
<code>FS_DirEnt2Attr()</code>	Gets the directory entry attributes.
<code>FS_DirEnt2Name()</code>	Gets the directory entry name.
<code>FS_DirEnt2Size()</code>	Gets the directory entry file size.
<code>FS_DirEnt2Time()</code>	Gets the directory entry timestamp.
<code>FS_GetDeviceInfo()</code>	Returns the device info.
<code>FS_GetNumFiles()</code>	Gets the number of files in a directory.
<code>FS_InitStorage()</code>	Initializes the driver and OS if necessary.
<code>FS_OpenDir()</code>	Opens a directory stream.
<code>FS_ReadDir()</code>	Reads next directory entry.
<code>FS_ReadSector()</code>	Reads a sector from a device.
<code>FS_RewindDir()</code>	Resets position of directory stream.
<code>FS_WriteSector()</code>	Writes a sector to a device.
<code>FS_UnmountLL()</code>	Low-level unmount. Unmounts a volume on driver layer.

Table 4.1: emFile API function overview (Continued)

4.2 File system control functions

4.2.1 FS_Init()

Description

Starts the file system.

Prototype

```
void FS_Init (void);
```

Additional Information

FS_Init() initializes the file system and creates resources required for an OS integration of emFile. This function must be called before any other emFile function.

Example

```
#include "FS.h"

void main(void) {
    FS_Init();
    /*
     * Access file system
     */
}
```

4.2.2 FS_DeInit()

Description

De-initializes the file system. All resources which are occupied by the file system, are freed. All static variables for each layer are reset in order to guarantee that emFile is in a known state after de-initialization.

Please use this function when you are planning to reset emFile during run-time. For example this is the case if your target application uses a software reboot which re-initializes the target application.

Prototype

```
void FS_DeInit(void);
```

Additional information

In order to use this function the binary compile time switch FS_SUPPORT_DEINIT has to be enabled (has to be set to "1").

4.2.3 FS_Mount()

Description

Mounts a volume.

Prototype

```
int FS_Mount (const char * sVolume);
```

Parameter	Description
<code>sVolume</code>	<code>sVolume</code> is the name of a volume. If not specified, the first device in the volume table will be used.

Table 4.2: FS_Mount() parameter list

Return value

- == 0 Volume is not mounted
- == 1 Volume is mounted read only
- == 3 Volume is mounted read/write
- == -1 Error, Volume can not be mounted

Additional Information

This function can be useful if the default auto mount behavior has been changed with `FS_AutoMount()`. Normally, it is not required to mount a device with `FS_Mount()`, since the file system auto mounts all accessible volumes in read/write mode. Refer to `FS_SetAutoMount()` on page 46 for an overview about the different auto mount types.

4.2.4 FS_SetAutoMount()

Description

Sets the mount behavior of the specified volume.

Prototype

```
void FS_SetAutoMount(const char * sVolume,
                    U8           MountType);
```

Parameter	Description
sVolume	sVolume is the name of a volume. If not specified, the first device in the volume table will be used.
MountType	Specifies the auto mount behavior.

Table 4.3: FS_SetAutoMount() parameter list

Permitted values for parameter MountType	
FS_MOUNT_R	The volume will be read only auto mounted.
FS_MOUNT_RW	The volume will be read/write auto mounted.
0	Disables auto mount for the volume.

Additional Information

The file system auto mounts all volumes default in read/write mode.

4.2.5 FS_Unmount()

Description

Closes all file/directory handles and unmounts the volume.

Prototype

```
void FS_Unmount (const char * sVolume);
```

Parameter	Description
<code>sVolume</code>	<code>sVolume</code> is the name of a volume. If not specified, the first device in the volume table will be used.

Table 4.4: FS_Unmount() parameter list

Additional Information

`FS_Unmount()` should be called before a volume is removed. It guarantees that all file handles to this volume are closed and the directory entries for the files are updated. This function is also useful when shutting down the system.

Example

```
#include "FS.h"

void Shutdown(void) {
    FS_Unmount(""); /* Close all file handles and unmount the default volume. */
}
```

4.2.6 FS_UnmountForced()

Description

Invalidates all file/directory handles and unmounts the volume.

Prototype

```
void FS_UnmountForced (const char * sVolume);
```

Parameter	Description
<code>sVolume</code>	<code>sVolume</code> is the name of a volume. If not specified, the first device in the volume table will be used.

Table 4.5: FS_UnmountForced() parameter list

Additional Information

`FS_UnmountForced()` should be called if a volume has been removed before it could be regular unmounted. It invalidates all file handles. If you use `FS_UnmountForced()` there is no guarantee that all file handles to this volume are closed and the directory entries for the files are updated.

4.2.7 FS_Sync()

Description

Synchronizes the given volume on the file-system level. This means, all caches are synchronized, all information for each file handle is synchronized and the journal is cleaned (if journaling is enabled).

Prototype

```
int FS_Sync(const char * sVolume);
```

Parameter	Description
sVolume	sVolume is the name of a volume.

Table 4.6: FS_Sync() parameter list

4.2.8 FS_AddOnExitHandler()

Description

Registers a callback to be invoked when the file system de-initializes.

Prototype

```
void FS_AddOnExitHandler(FS_ON_EXIT_CB * pCB,
                        void (* pfOnExit)(void));
```

Parameter	Description
pCB	IN: Structure holding the callback information. OUT: ---
pfOnExit	Pointer to the callback function to invoke.

Table 4.7: FS_AddOnExitHandler() parameter list

Additional Information

The memory location the [pCB](#) parameter points to is used internally by `emFile`. It should remain valid from the moment the handler is registered until the `FS_DeInit()` function is called.

The `FS_DeInit()` invokes all the registered callback function in reversed order that is the last registered function is called first.

In order to use this function the binary compile time switch `FS_SUPPORT_DEINIT` has to be enabled (has to be set to "1").

4.3 File system configuration functions

The file system control functions listed in this section can only be used in the runtime configuration phase. This means in practice that they can only be called from within `FS_X_AddDevices()`, refer to `FS_X_AddDevices()` on page 320 for more information about this function.

4.3.1 FS_AddDevice()

Description

Adds a device to emFile.

This consists of 2 operations:

1. Add physical device. This initialises the driver, allowing the driver to identify the storage device as far as required and allocate memory required for driver level management of the device. This makes sector operations possible.
2. Add the devices as a logical device. This makes it possible to mount the device, making it accessible for the file system and allowing file operations.

Prototype

```
FS_VOLUME * FS_AddDevice (const FS_DEVICE_TYPE * pDevType);
```

Parameter	Description
<code>pDevType</code>	Pointer to device driver table. See <i>Device driver function table</i> on page 316 for additional information.

Table 4.8: FS_AddDevice() parameter list

Return value

Pointer of the volume added to emFile.

Additional Information

This function can be used to add an additional device driver. You may also increase `FS_NUM_VOLUMES` to add additional space for more drives.

Example

```
#include "FS.h"

static int _DevGetName(U8 Unit) {
    return "";
}
static int _DevAddDevice(void) {
    if (_NumUnits >= NUM_UNITS) {
        return -1;
    }
    return _NumUnits++;
}

static int _DevRead(U8 Unit, U32 Sector, void *pBuffer) {
    return 0;
}

static int _DevWrite(U8 Unit, U32 Sector, void *pBuffer) {
    return 0;
}

static int _DevIoctl(U8 Unit, I32 Cmd, I32 Aux, void *pBuffer) {
    return 0;
}

static int _DevIoctl(U8 Unit, I32 Cmd, I32 Aux, void *pBuffer) {
    return 0;
}
static int _DevInitMedium(U8 Unit) {
    return 0;
}
}
```

```
static int _DevGetStatus(U8 Unit) {
    return 0;
}

static int _DevGetStatus(U8 Unit) {
    return 0;
}

struct FS_DEVICE_TYPE FS_xxx_Driver{
    const char *(*pfGetName)      (U8 Unit);
    int         (*pfAddDevice)    (void);
    int         (*pfRead)        (U8 Unit, U32 SectorNo, void *pBuffer,
                                U32 NumSectors);
    int         (*pfWrite)       (U8 Unit, U32 SectorNo, const void *pBuffer,
                                U32 NumSectors, U8 RepeatSame);
    int         (*pfIoCtl)       (U8 Unit, I32 Cmd, I32 Aux, void *pBuffer);
    int         (*pfInitMedium)  (U8 Unit);
    int         (*pfGetStatus)   (U8 Unit);
    int         (*pfGetNumUnits) (void);
};

void AddDevices(void) {
    FS_AddDevice(&FS_xxx_Driver);
}
```

4.3.2 FS_AddPhysDevice()

Description

Adds a device physical to emFile. This initialises the driver, allowing the driver to identify the storage device as far as required and allocate memory required for driver level management of the device. This makes sector operations possible.

Prototype

```
int FS_AddPhysDevice (const FS_DEVICE_TYPE * pDevType);
```

Parameter	Description
pDevType	Pointer to device driver table. See <i>Device driver function table</i> on page 316 for additional information.

Table 4.9: FS_AddDevice() parameter list

Return value

>= 0: Unit number of the device.
 < 0: An error has occurred.

Additional Information

Devices that are only physically added to emFile can be combined to a logical volume. Refer to *FS_LOGVOL_Create()* on page 55 and *FS_LOGVOL_AddDevice()* on page 56 for information about logical volumes.

4.3.3 FS_AssignMemory()

Description

Assigns memory to the file system.

Prototype

```
void FS_AssignMemory(U32 *pMem, U32 NumBytes);
```

Parameter	Description
pMem	A pointer to the start of the memory region which should be assigned.
NumBytes	Number of bytes which should be assigned.

Table 4.10: FS_AssignMemory() parameter list

Additional Information

If the internal memory allocation functions (FS_SUPPORT_EXT_MEM_MANAGER == 0) are used, this function is the first function that is called in FS_X_AddDevices(). Otherwise this function does nothing. The memory assigned is used by the file system to satisfy runtime memory requirements.

4.3.4 FS_LOGVOL_Create()

Description

Creates a logical volume. A logical volume is the representation of one or more physical devices as a single device. It allows treating multiple physical devices as one larger device; the file system takes care of selecting the correct location on the correct physical device when reading or writing to the logical volume. Logical volumes are typically used if multiple flash devices (NOR or NAND) are present, but should be presented to the application the same way as single device with the combined capacity.

Prototype

```
int FS_LOGVOL_Create (const char * sVolName);
```

Parameter	Description
<code>sVolName</code>	Name for the logical volume.

Table 4.11: FS_LOGVOL_Create() parameter list

Additional Information

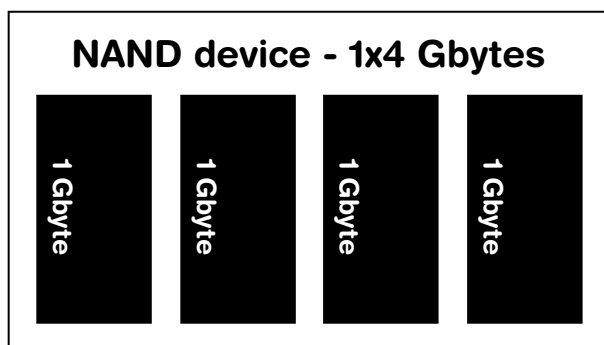
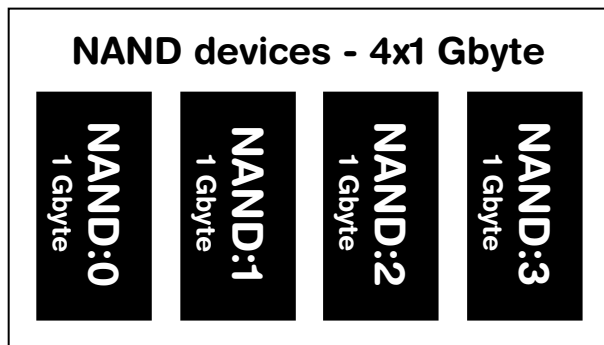

Normally, all devices are added individually using `FS_AddDevice()`. This function adds the devices physically and logically to the file system, this means that every 1 Gbyte NAND devices can be accessed individually. Refer to `FS_AddDevice()` on page 51 for detailed information.

In contrast to adding all devices individually, all devices can be combined in a logical volume with a total size of all combined devices.

To create a logical volume the following steps have to be done:

- 1.The available device has to be physically added to the file system with `FS_AddPhysDevice()`.
- 2.A logical volume has to be created. with `FS_LOGVOL_Create()`.
- 3.The devices which are physically added to the file system has to be added to the logical volume with `FS_LOGVOL_AddDevice()`.

4.3.5 FS_LOGVOL_AddDevice()

Description

Adds a device to a logical volume.

Prototype

```
int FS_LOGVOL_AddDevice(const char *          sLogVolName,
                       const FS_DEVICE_TYPE * pDevice,
                       U8                      Unit,
                       U32                     StartOff,
                       U32                     NumSectors);
```

Parameter	Description
sVolName	Name of the logical volume.
pDevice	Pointer to device type that should be added.
Unit	Number of unit that should be added.
StartOff	Offset to define the start of sector range that should be used.
NumSector	Number of sectors that should be used.

Table 4.12: FS_LOGVOL_AddDevice() parameter list

Additional information

Only devices with an identical sector size can be combined to a logical volume. All additional added devices need to have the same sector size as the first physical device of the logical volume.

Example

```
void FS_X_AddDevices(void) {
    void * pRAM;
    U8 Unit1, Unit2;
    //
    // Add the RAM drives physical to FS
    //
    Unit1 = FS_AddPhysDevice(&FS_RAMDISK_Driver);
    Unit2 = FS_AddPhysDevice(&FS_RAMDISK_Driver);
    //
    // Allocate the required memory and configure the RAM drives
    //
    pRAM = FS_Alloc(RAMDISK_NUM_SECTORS * RAMDISK_BYTES_PER_SECTOR);
    FS_RAMDISK_Configure(Unit1, pRAM, RAMDISK_BYTES_PER_SECTOR, RAMDISK_NUM_SECTORS);
    pRAM = FS_Alloc(RAMDISK_NUM_SECTORS * RAMDISK_BYTES_PER_SECTOR);
    FS_RAMDISK_Configure(Unit2, pRAM, RAMDISK_BYTES_PER_SECTOR, RAMDISK_NUM_SECTORS);
    //
    // Create a logical volume to composite the RAM drives
    //
    FS_LOGVOL_Create("ramc");
    //
    // Add the devices
    //
    FS_LOGVOL_AddDevice("ramc", &FS_RAMDISK_Driver, Unit1, 0, 0);
    FS_LOGVOL_AddDevice("ramc", &FS_RAMDISK_Driver, Unit2, 0, 0);

    if (FS_IsHLFormatted("ramc") == 0) {
        FS_Format("ramc", NULL);
    }
}
```

4.3.6 FS_SetMaxSectorSize()

Description

Configures the maximum sector size.

Prototype

```
void FS_SetMaxSectorSize(unsigned MaxSectorSize);
```

Parameter	Description
MaxSectorSize	The max sector size in bytes.

Table 4.13: FS_SetMaxSectorSize() parameter list

Additional Information

The default value for a the max sector size is set 512 bytes. Therefore this function only needs to be called when a device driver is added that handles sector sizes greater than 512 bytes.

This function needs to be called within FS_X_AddDevices().

4.3.7 FS_SetMemHandler()

Description

Sets the memory allocation routines when file system shall use external memory allocation routines.

Prototype

```
void FS_SetMemHandler (FS_PF_ALLOC * pfAlloc, FS_PF_FREE * pfFree);
```

Parameter	Description
pfAlloc	Pointer to the allocation function (e.g. malloc()).
pfFree	Pointer to the allocation function (e.g. free()).

Table 4.14: FS_SetMemHandler() parameter list

Additional Information

If the external memory allocation functions (FS_SUPPORT_EXT_MEM_MANAGER == 1) should be used, this function is the first function that is called in FS_X_AddDevices() to setup the memory allocation functions. Otherwise this function does nothing.

4.3.8 FS_ConfigUpdateDirOnWrite()

Description

Sets if the directory entry after writing the data to file shall be updated or not.

Prototype

```
void FS_ConfigUpdateDirOnWrite( char OnOff );
```

Parameter	Description
OnOff	1 means enable update directory after write (Default). 0 means do not update directory.

Table 4.15: FS_ConfigUpdateDirOnWrite() parameter list

Additional Information

ON: Directory entry is updated with every write operation. This is slower, but has the advantage that data written without close (in case of unexpected RESET) is not lost.

OFF: Directory entry is updated when file is closed. This is faster, but has the disadvantage that any data written between open and unexpected RESET is lost.

If `FS_ConfigUpdateDirOnWrite()` is enabled, writing to a file updates the directory entry of the file always after writing to the file (guarding the new data against unexpected RESET). If `FS_WriteUpdateDir()` is disabled, `FS_FClose()` will update the directory entry.

4.3.9 FS_ConfigFileBufferDefault()

Description

emFile can make use of file buffers in order to increase reading/writing speeds when reading/writing a file in small chunks. In order to use file buffers the compile time switch `FS_USE_FILE_BUFFER` has to be set to 1. For more information about compile time switches, please refer to *Compile time configuration* on page 322.

In order to make file buffers usable for emFile, you have to configure a buffer size, using this function. It is also possible to configure

Prototype

```
void FS_ConfigFileBufferDefault(int BufferSize, int Flags);
```

Parameter	Description
<code>BufferSize</code>	Size of the file buffer. This buffer size will be used for every file.
<code>Flags</code>	Allows more specific configuration of file buffer usage Allowed values: <code>FS_FILE_BUFFER_WRITE</code> File buffer is allowed to be used as read and write buffer. By default (if flags is 0) the file buffers are used as read buffers only.

Table 4.16: FS_ConfigFileBufferDefault() parameter list

Additional information

It is only allowed to call this function once, in `FS_X_AddDevices()`. Every file has its own file buffer, but the buffer size given in this function is the same for all files. In order to change the buffer flags for a specific file, please use `FS_ConfigFileBufferFlags()` on page 61.

4.3.10 FS_ConfigFileBufferFlags()

Description

Allows to change the file buffer flags for a specific file. This allows the user to have different file buffers (read-only, read/write, ...) for different files.

Prototype

```
void FS_ConfigFileBufferFlags(FS_FILE * pFile, int Flags);
```

Parameter	Description
pFile	Handle of file which buffer flags shall be changed
Flags	The same values as for <code>FS_ConfigFileBufferDefault()</code> are allowed.

Table 4.17: FS_ConfigFileBufferFlags() parameter list

Additional information

It is only allowed to call this function immediately after opening a file. If read/write operations to the file have already been performed, the file has to be closed and re-opened in order to change the file buffer settings. This is necessary to guarantee, that all the file buffer is synchronized before changing the usage flags.

4.3.11 FS_SetFileWriteMode()

Description

This function is used to configure the write mode emFile uses when writing files. By default emFile uses the safe write mode which allows maximum fail safe behavior, since the FAT and the directory entry is updated on every write. There are different write modes available, which are described in the following, in detail.

Prototype

```
void FS_SetFileWriteMode(FS_WRITEMODE WriteMode);
```

Parameter	Description
WriteMode	Write mode which is used by emFile when writing files.

Table 4.18: FS_SetFileWriteMode() parameter list

Valid values for parameter `WriteMode` are:

Permitted values for parameter <code>WriteMode</code>	
<code>FS_WRITEMODE_SAFE</code>	Allows maximum fail-safe behavior. FAT and directory entry are modified after each file write access. (Slowest performance)
<code>FS_WRITEMODE_MEDIUM</code>	Medium fail-safe. FAT is modified after each file write access. Directory entry is written if file is synchronized. This is done when closing a file (<code>FS_FClose()</code>) or synchronizing a volume (<code>FS_Sync()</code>).
<code>FS_WRITEMODE_FAST</code>	<p>Maximum performance. Directory entry is written if file is synchronized. This is done when closing a file (<code>FS_FClose()</code>) or synchronizing a volume (<code>FS_Sync()</code>). FAT is modified if necessary. This means: When writing to the file the first time, <code>emFile</code> checks how many clusters in series are empty from the first one the file occupies. <code>emFile</code> remembers this cluster chain, so if the file grows and needs an additional cluster, the FAT has not to be read again in order to find the next free cluster. The FAT is only modified if necessary, which is the case when:</p> <ul style="list-style-type: none"> • All clusters of the cached free-cluster-chain are occupied • A volume / The file is synchronized (<code>FS_Sync()</code>, <code>FS_FClose()</code>) • A different file is written. <p>Especially when writing big files, the fast write mode allows maximum performance, since usually <code>emFile</code> has to search for a free cluster in the FAT and link it with the last one the file occupied, so in worst case multiple FAT sectors have to be read in order to find a free cluster. If you use the pre-allocation method, <code>emFile</code> does not need to search for free clusters overtime the file grows, but the file position pointer needs to be modified (a new file end is specified, then the file-position pointer is set back to the old file end, so writing to the file can be resumed there). Moving the file position pointer back for resume writing, forces <code>emFile</code> to go through the complete cluster chain of the file in order to find the last cluster where writing shall be resumed. Especially on big files the cluster chain can be very long so going through it can cause multiple read-accesses to the FAT and take some time.</p>

4.4 File access functions

4.4.1 FS_FClose()

Description

Closes an open file.

Prototype

```
int FS_FClose (FS_FILE * pFile);
```

Parameter	Description
pFile	Pointer to a data structure of type FS_FILE.

Table 4.19: FS_FClose() parameter list

Return value

== 0: File pointer has successfully been closed.

== 1: Failed to close the file pointer.

Example

```
void MainTask(void) {
    FS_FILE *pFile;

    pFile = FS_FOpen("test.txt", "r");
    if (pFile != 0) {
        /*
         * access file
         */
        FS_FClose(pFile);
    }
}
```

4.4.2 FS_FOpen()

Description

Opens an existing file or creates a new file depending on the parameters.

Prototype

```
FS_FILE *FS_FOpen (const char * pName,
                  const char * pMode);
```

Parameter	Description
pName	Pointer to a string that specifies the name of the file to create or open.
pMode	Mode for opening the file.

Table 4.20: FS_FOpen() parameter list

Return value

Returns the address of an `FS_FILE` data structure, if the file could be opened in the requested mode. `NULL` in case of any error.

Additional Information

A fully qualified file name looks like:

```
[DevName: [UnitNum:]] [DirPathList]Filename
```

- `DevName` is the name of a device. If not specified, the first device in the volume table will be used.
`UnitNum` is the number of the unit for this device. If not specified, unit 0 will be used. Note that it is not allowed to specify `UnitNum` if `DevName` has not been specified.
- `DirPathList` means a complete path to an already existing subdirectory; `FS_FOpen()` does not create directories. The path must start and end with a '\' character. Directory names in the path are separated by '\'. If `DirPathList` is not specified, the root directory on the device will be used.
- `FileName` desired
If FAT is used and long file name support is not enabled, all file names and all directory names have to follow the standard FAT naming conventions (for example 8.3 notation).
EFS supports long file names. The name length of a file or directory is limited to 235 valid characters.

The parameter `pMode` points to a string. If the string is one of the following, `emFile` will open the file in the specified mode:

Permitted values for parameter <code>pMode</code>	
<code>r</code>	Opens text file for reading.
<code>w</code>	Truncates to zero length or creates text file for writing.
<code>a</code>	Appends; opens/creates text file for writing at end-of-file.
<code>rb</code>	Opens binary file for reading.
<code>wb</code>	Truncates to zero length or creates binary file for writing.
<code>ab</code>	Appends; opens/creates binary file for writing at end-of-file.
<code>r+</code>	Opens text file for update (reading and writing).
<code>w+</code>	Truncates to zero length or creates text file for update.
<code>a+</code>	Appends; opens/creates text file for update, writing at end-of-file.

Permitted values for parameter <code>pMode</code>	
<code>r+b</code> or <code>rb+</code>	Opens binary file for update (reading and writing).
<code>w+b</code> or <code>wb+</code>	Truncates to zero length or creates binary file for update.
<code>a+b</code> or <code>ab+</code>	Appends; opens/creates binary file for update, writing at end-of-file.

For more details on the `FS_FOpen()` function, also refer to the ANSI C documentation regarding the `fopen()` function.

Note that `emFile` does not distinguish between binary and text mode; files are always accessed in binary mode.

Example

```
FS_FILE *pFile;

void foo1(void) {
    /* Open file for reading - default driver on default device */
    pFile = FS_FOpen("test.txt", "r");
}

void foo2(void) {
    /* Create new file for writing - default driver on default device */
    pFile = FS_FOpen("test.txt", "w");
}

void foo3(void) {
    /* Open file for reading in folder 'mysub'
     - default driver on default device */
    pFile = FS_FOpen("\\mysub\\test.txt", "r");
}

void foo4(void) {
    /* Open file for reading - RAM device driver on default device */
    pFile = FS_FOpen("ram:test.txt", "r");
}

void foo5(void) {
    /* Open file for reading - RAM device driver on device number 2*/
    pFile = FS_FOpen("ram:1:test.txt", "r");
}
```

4.4.3 FS_FRead()

Description

Reads data from an open file.

Prototype

```
U32 FS_FRead (void      * pData,
              U32       Size,
              U32       N,
              FS_FILE * pFile);
```

Parameter	Description
pData	Pointer to a data buffer for storing data transferred from a file.
Size	Size of an element to be transferred from a file to a data buffer.
N	Number of elements to be transferred from the file.
pFile	Pointer to a data structure of type <code>FS_FILE</code> .

Table 4.21: FS_FRead() parameter list

Return value

Number of elements read.

Additional Information

If there is less data transferred than specified, you should check for possible errors by calling the `FS_FError()` function.

Example

```
char acBuffer[100];

void MainTask(void) {
    FS_FILE* pFile;
    int i;

    pFile = FS_FOpen("test.txt", "r");
    if (pFile != 0) {
        do {
            i = FS_FRead(acBuffer, 1, sizeof(acBuffer) - 1, pFile);
            acBuffer[i] = 0;
            if (i) {
                printf("%s", acBuffer);
            }
        } while (i);
        FS_FClose(pFile);
    }
}
```

4.4.4 FS_Read()

Description

Reads data from an open file.

Prototype

```
U32 FS_Read(FS_FILE * pFile,
            void * pData,
            U32 NumBytes);
```

Parameter	Description
<code>pFile</code>	Pointer to a data structure of type <code>FS_FILE</code> .
<code>pData</code>	Pointer to a data buffer for storing data transferred from a file.
<code>NumBytes</code>	Number of bytes to be transferred from the file.

Table 4.22: FS_Read() parameter list

Return value

Number of bytes read.

Additional Information

If there is less data transferred than specified, you should check for possible errors by calling the `FS_FError()` function.

Example

```
char acBuffer[100];

void MainTask(void) {
    FS_FILE *pFile;

    pFile = FS_FOpen("test.txt", "r");
    if (pFile != 0) {
        do {
            i = FS_Read(pFile, acBuffer, sizeof(acBuffer) - 1);
            acBuffer[i] = 0;
            if (i) {
                printf("%s", acBuffer);
            }
        } while (i);
        FS_FClose(pFile);
    }
}
```

4.4.5 FS_FWrite()

Description

Writes data to an open file.

Prototype

```
U32 FS_FWrite (const void * pData,
              U32          Size,
              U32          N,
              FS_FILE     * pFile);
```

Parameter	Description
pData	Pointer to data to be written to the file.
Size	Size of an element to be transferred from a data buffer to a file.
N	Number of elements to be transferred to the file.
pFile	Pointer to a data structure of type <code>FS_FILE</code> .

Table 4.23: FS_FWrite() parameter list

Return value

Number of elements written.

Additional Information

If there is less data transferred than specified, you should check for possible errors by calling the `FS_FError()` function.

Example

```
const char acText[]="hello world\n";

void MainTask(void) {
    FS_FILE *pFile;

    pFile = FS_FOpen("test.txt", "w");
    if (pFile != 0) {
        FS_FWrite(acText, 1, strlen(acText), pFile);
        FS_FClose(pFile);
    }
}
```

4.4.6 FS_Write()

Description

Writes data to an open file.

Prototype

```
U32 FS_Write (FS_FILE *    pFile,
              const void * pData,
              U32          NumBytes);
```

Parameter	Description
pFile	Pointer to a data structure of type FS_FILE.
pData	Pointer to data to be written to the file.
NumBytes	Number of bytes that should be written to the file.

Table 4.24: FS_Write() parameter list

Return value

Number of bytes written.

Additional Information

If there is less data transferred than specified, you should check for possible errors by calling the `FS_FError()` function.

Example

```
const char acText[]="hello world\n";

void MainTask(void) {
    FS_FILE *pFile;

    pFile = FS_FOpen("test.txt", "w");
    if (pFile != 0) {
        FS_Write(pFile, acText, strlen(acText));
        FS_FClose(pFile);
    }
}
```

4.5 File positioning functions

4.5.1 FS_FSeek()

Description

Sets the current position of a file pointer.

Prototype

```
int FS_FSeek (FS_FILE * pFile,
             I32      Offset,
             int      Origin);
```

Parameter	Description
<code>pFile</code>	Pointer to a data structure of type <code>FS_FILE</code> .
<code>Offset</code>	Offset for setting the file pointer position.
<code>Origin</code>	Mode for positioning the file pointer.

Table 4.25: FS_FSeek() parameter list

Return value

== 0: If the file pointer has been positioned according to the parameters.

== -1: In case of any error.

Additional Information

The `FS_FSeek()` function moves the file pointer to a new location that is an offset in bytes from `Origin`. You can use `FS_FSeek()` to reposition the pointer anywhere in a file. The pointer can also be positioned beyond the end of the file.

Valid values for parameter `Origin` are:

Permitted values for parameter <code>Origin</code>	
<code>FS_SEEK_SET</code>	The origin is the beginning of the file.
<code>FS_SEEK_CUR</code>	The origin is the current position of the file pointer.
<code>FS_SEEK_END</code>	The origin is the current end-of-file position.

This function is identical to `FS_SetFilePos()`. Refer to *FS_SetFilePos()* on page 74 for more information.

Example

```
const char acText[]="some text will be overwritten\n";

void MainTask(void) {
    FS_FILE *pFile;

    pFile = FS_FOpen("test.txt", "w");
    if (pFile != 0) {
        FS_FWrite(acText, 1, strlen(acText), pFile);
        FS_FSeek(pFile, -4, FS_SEEK_CUR);
        FS_FWrite(acText, 1, strlen(acText), pFile);
        FS_FClose(pFile);
    }
}
```

4.5.2 FS_FTell()

Description

Returns the current position of a file pointer.

Prototype

```
I32 FS_FTell (FS_FILE * pFile);
```

Parameter	Description
<code>pFile</code>	Pointer to a data structure of type <code>FS_FILE</code> .

Table 4.26: FS_FTell() parameter list

Return value

≥ 0 : Current position of the file pointer in the file.

$= -1$: In case of any error.

Additional Information

In this version of emFile, this function simply returns the file pointer element of the file's `FS_FILE` structure. Nevertheless, you should not access the `FS_FILE` structure yourself, because that data structure may change in the future.

In conjunction with `FS_FSeek()`, this function can also be used to examine the file size. By setting the file pointer to the end of the file using `FS_SEEK_END`, the length of the file can now be retrieved by calling `FS_FTell()`.

This function is identical to `FS_GetFilePos()`. Refer to *FS_GetFilePos()* on page 73 for more information.

Example

```
const char acText[]="hello world\n";

void MainTask(void) {
    FS_FILE *pFile;
    I32 Pos;

    pFile = FS_FOpen("test.txt", "w");
    if (pFile != 0) {
        FS_FWrite(acText, 1, strlen(acText), pFile);
        Pos = FS_FTell(pFile);
        FS_FClose(pFile);
    }
}
```

4.5.3 FS_GetFilePos()

Description

Returns the current position of a file pointer.

Prototype

```
I32 FS_GetFilePos (FS_FILE * pFile);
```

Parameter	Description
<code>pFile</code>	Pointer to a data structure of type <code>FS_FILE</code> .

Table 4.27: FS_GetFilePos() parameter list

Return value

≥ 0 : Current position of the file pointer in the file.

$= -1$: In case of any error.

Additional Information

In this version of emFile, this function simply returns the file pointer element of the file's `FS_FILE` structure. Nevertheless you should not access the `FS_FILE` structure yourself, because that data structure may change in the future versions of emFile.

In conjunction with `FS_SetFilePos()`, `FS_GetFilePos()` this function can also be used to examine the file size. By setting the file pointer to the end of the file using `FS_SEEK_END`, the length of the file can now be retrieved by calling `FS_GetFilePos()`.

This function is identical to `FS_FTell()`. Refer to *FS_FTell()* on page 72 for more information.

Example

```
const char acText[]="hello world\n";

void MainTask(void) {
    FS_FILE *pFile;
    I32 Pos;

    pFile = FS_FOpen("test.txt", "w");
    if (pFile != 0) {
        FS_Fwrite(acText, 1, strlen(acText), pFile);
        Pos = FS_GetFilePos(pFile);
        FS_Fclose(pFile);
    }
}
```

4.5.4 FS_SetFilePos()

Description

Sets the current position of a file pointer.

Prototype

```
int FS_SetFilePos (FS_FILE * pFile,
                  I32      DistanceToMove,
                  int      MoveMethod);
```

Parameter	Description
<code>pFile</code>	Pointer to a data structure of type <code>FS_FILE</code> .
<code>DistanceToMove</code>	A 32-bit signed value where a positive value moves the file pointer forward in the file, and a negative value moves the file pointer backward.
<code>MoveMethod</code>	The starting point for the file pointer move.

Table 4.28: FS_SetFilePos() parameter list

Return value

== 0: If the file pointer has been positioned according to the parameters.
 == -1: In case of any error.

Additional Information

The `FS_SetFilePos()` function moves the file pointer to a new location that is an offset in bytes from `MoveMethod`. You can use `FS_SetFilePos()` to reposition the pointer anywhere in a file. The pointer can also be positioned beyond the end of the file.

Valid values for parameter `MoveMethod` are:

Permitted values for parameter <code>MoveMethod</code>	
<code>FS_FILE_BEGIN</code>	The starting point is zero or the beginning of the file.
<code>FS_FILE_CURRENT</code>	The starting point is the current value of the file pointer.
<code>FS_FILE_END</code>	The starting point is the current end-of-file position.

This function is identical to `FS_FSeek()`. Refer to `FS_FSeek()` on page 71 for more information.

Example

```
const char acText[]="some text will be overwritten\n";

void MainTask(void) {
    FS_FILE *pFile;

    pFile = FS_FOpen("test.txt", "w");
    if (pFile != 0) {
        FS_FWrite(acText, 1, strlen(acText), pFile);
        FS_FSeek(pFile, -4, FS_SEEK_CUR);
        FS_FWrite(acText, 1, strlen(acText), pFile);
        FS_FClose(pFile);
    }
}
```

4.6 Operations on files

4.6.1 FS_CopyFile()

Description

Copies an existing file to a new file.

Prototype

```
int FS_CopyFile(const char * sSource,
               const char * sDest);
```

Parameter	Description
<code>sSource</code>	Pointer to a string that specifies the name of an existing file.
<code>sDest</code>	Pointer to a string that specifies the name of the new file.

Table 4.29: FS_CopyFile() parameter list

Return value

== 0: If the file has been copied.
 == -1: In case of any error.

Additional Information

Valid values for `sSource` and `sDest` are the same as for `FS_FOpen()`. Refer to `FS_FOpen()` on page 65 for examples of valid names. The function fails if the destination file already exists. In this case delete the destination file by calling `FS_Remove()` function first.

Note: The function allocates 512 bytes on the stack as data buffer.

Example

```
void MainTask(void) {
    FS_CopyFile("test.txt", "ram:\\info.txt");
}
```

4.6.2 FS_GetFileAttributes()

Description

The `FS_GetFileAttributes` function retrieves attributes for a specified file or directory.

Prototype

```
U8 FS_GetFileAttributes (const char * pName);
```

Parameter	Description
<code>pName</code>	Pointer to a string that specifies the name of a file or directory.

Table 4.30: FS_GetFileAttributes() parameter list

Return value

$\geq 0x00$: Attributes of the given file or directory.

$= 0xFF$: In case of any error.

The attributes can be one or more of the following values:

Attribute	Description
<code>FS_ATTR_ARCHIVE</code>	The file or directory is an archive file or directory. Applications can use this attribute to mark files for backup or removal.
<code>FS_ATTR_DIRECTORY</code>	The given <code>pName</code> is a directory.
<code>FS_ATTR_HIDDEN</code>	The file or directory is hidden. It is not included in an ordinary directory listing.
<code>FS_ATTR_READ_ONLY</code>	The file or directory is read-only. Applications can read the file but cannot write to it or delete it. In case of a directory, applications cannot delete it.
<code>FS_ATTR_SYSTEM</code>	The file or directory is part of, or is used exclusively by, the operating system.

Table 4.31: FS_GetFileAttributes() - list of possible attributes

Additional Information

Valid values for `pName` are the same as for `FS_FOpen()`. Refer to `FS_FOpen()` on page 65 for examples of valid names.

Example

```
void MainTask(void) {
    U8 Attributes;
    char ac[100];
    Attributes = FS_GetFileAttributes("test.txt");
    sprintf(ac, "File attribute of test.txt: %d", Attributes);
    FS_X_Log(ac);
}
```

4.6.3 FS_GetFileTime()

Description

Retrieves a timestamp for a specified file or directory.

Prototype

```
int FS_GetFileTime (const char * pName,
                   U32 *      pTimeStamp);
```

Parameter	Description
pName	Pointer to a string that specifies the name of a file or directory.
pTimeStamp	Pointer to a U32 variable that receives the timestamp.

Table 4.32: FS_GetFileTime() parameter list

Return value

== 0: The timestamp of the given file was successfully read and stored in [pTimeStamp](#).

== -1: In case of any error.

Additional Information

Values for [pName](#) are the same as for `FS_FOpen()`. Refer to `FS_FOpen()` on page 65 for examples of valid names.

A timestamp is a packed value with the following format:

Bits	Description
0-4	Second divided by 2
5-10	Minute (0 - 59)
11-15	Hour (0-23)
16-20	Day of month (1-31)
21-24	Month (January -> 1, February -> 2, etc.)
25-31	Year offset from 1980. Add 1980 to get current year.

Table 4.33: FS_GetFileTime() - timestamp format description

To convert a timestamp to a *Structure FS_FILETIME* on page 114 structure, use the function `FS_GetNumFilesOpen()` on page 113.

Example

```
void MainTask(void) {
    char ac[80];
    U32 TimeStamp;
    FS_FILETIME FileTime;
    FS_GetFileTime ("test.txt", &TimeStamp);
    FS_TimeStampToFileTime(TimeStamp, &FileTime);
    sprintf(ac, "File time of test.txt: %d-.2d-%.2d %.2d:%.2d:%.2d",
           FileTime.Year, FileTime.Month, FileTime.Day,
           FileTime.Hour, FileTime.Minute, FileTime.Second);
    FS_X_Log(ac);
}
```

4.6.4 FS_GetFileTimeEx()

Description

Retrieves the creation, access or modify timestamp for a specified file or directory.

Prototype

```
int FS_GetFileTime (const char * pName,
                   U32 *      pTimeStamp
                   int      Index);
```

Parameter	Description
pName	Pointer to a string that specifies the name of a file or directory.
pTimeStamp	Pointer to a U32 variable that receives the timestamp.
Index	Flag that indicates which timestamp should be returned.

Table 4.34: FS_GetFileTimeEx() parameter list

Permitted values for parameter Index	
FS_FILETIME_CREATE	Indicates that the creation timestamp should be returned.
FS_FILETIME_ACCESS	Indicates that the access timestamp should be returned.
FS_FILETIME_MODIFY	Indicates that the modify timestamp should be returned.

Return value

== 0: The timestamp of the given file was successfully read and stored in [pTimeStamp](#).

!= 0: In case of any error.

Additional Information

Values for [pName](#) are the same as for [FS_FOpen\(\)](#). Refer to [FS_FOpen\(\)](#) on page 65 for examples of valid names.

A timestamp is a packed value with the following format:

Bits	Description
0-4	Second divided by 2
5-10	Minute (0 - 59)
11-15	Hour (0-23)
16-20	Day of month (1-31)
21-24	Month (January -> 1, February -> 2, etc.)
25-31	Year offset from 1980. Add 1980 to get current year.

Table 4.35: FS_GetFileTime() - timestamp format description

To convert a timestamp to a *Structure FS_FILETIME* on page 114 structure, use the function [FS_GetNumFilesOpen\(\)](#) on page 113.

4.6.5 FS_Move()

Description

Moves an existing file or a directory, including its children.

Prototype

```
int FS_Move (const char * sExistingName,
             const char * sNewName);
```

Parameter	Description
<code>sExistingname</code>	Pointer to a string that names an existing file or directory.
<code>sNewName</code>	Pointer to a string that specifies the name of the new file or directory.

Table 4.36: FS_Move() parameter list

Return value

== 0: If the file was successfully moved.

== -1: In case of any error.

Additional Information

Valid values for `sExistingName` and `sNewName` are the same as for `FS_FOpen()`. Refer to `FS_FOpen()` on page 65 for examples of valid names. The `FS_Move()` function will move either a file or a directory (including its children) either in the same directory or across directories. The file or directory you want to move has to be on the same volume.

Example

```
void MainTask(void) {
    FS_Move("subdir1", "subdir2\\subdir3");
}
```

4.6.6 FS_Remove()

Description

Removes an existing file.

Prototype

```
int FS_Remove (const char * pName);
```

Parameter	Description
pName	Pointer to a string that specifies the file to be deleted.

Table 4.37: FS_Remove() parameter list

Return value

== 0: If the file was successfully removed.

== -1: In case of any error.

Additional Information

Valid values for [pName](#) are the same as for `FS_FOpen()`. Refer to *FS_FOpen()* on page 65 for examples of valid names.

Example

```
void MainTask(void) {  
    FS_Remove("test.txt");  
}
```

4.6.7 FS_Rename()

Description

Renames an existing file or a directory.

Prototype

```
int FS_Rename (const char * sExistingName,
               const char * sNewName);
```

Parameter	Description
sExistingName	Pointer to a string that names an existing file or directory.
sNewName	Pointer to a string that specifies the new name of the file or directory.

Table 4.38: FS_Rename() parameter list

Return value

== 0: If the file was successfully renamed.

== -1: In case of any error.

Additional Information

Valid values for [sExistingName](#) and [sNewName](#) are the same as for `FS_FOpen()`. Refer to `FS_FOpen()` on page 65 for examples of valid names. [sNewName](#) should only specify a valid file or directory name.

Example

```
void MainTask(void) {
    FS_Rename("ram:\\subdir1", "subdir2");
}
```

4.6.8 FS_SetFileAttributes()

Description

Sets attributes for a specified file or directory.

Prototype

```
int FS_SetFileAttributes (const char * pName,
                        U8          Attributes);
```

Parameter	Description
pName	Pointer to a string that specifies the name of a file or directory.
Attributes	Attributes to be set to the file or directory.

Table 4.39: FS_SetFileAttributes() parameter list

Permitted values for parameter Attributes	
FS_ATTR_ARCHIVE	The file or directory is an archive file or directory. Applications can use this attribute to mark files for backup or removal.
FS_ATTR_HIDDEN	The file or directory is hidden. It is not included in an ordinary directory listing.
FS_ATTR_READ_ONLY	The file or directory is read-only. Applications can read the file but cannot write to it or delete it. In case of a directory, applications cannot delete it.
FS_ATTR_SYSTEM	The file or directory is part of, or is used exclusively by, the operating system.

Return value

== 0: Attributes have been successfully set.

!= 0: In case of any error.

Additional Information

Valid values for [pName](#) are the same as for `FS_FOpen()`. Refer to `FS_FOpen()` on page 65 for examples of valid names.

Example

```
void MainTask(void) {
    U8 Attributes;
    char ac[100];
    FS_SetFileAttributes("test.txt", FS_ATTR_HIDDEN);
    Attributes = FS_GetFileAttributes("test.txt");
    sprintf(ac, "File attribute of test.txt: %d", Attributes);
    FS_X_Log(ac);
}
```

4.6.9 FS_SetFileTime()

Description

The `FS_SetFileTime` function sets the timestamp for a specified file or directory.

Prototype

```
int FS_SetFileTime (const char * pName,
                   U32          TimeStamp);
```

Parameter	Description
<code>pName</code>	Pointer to a string that specifies the name of a file or directory.
<code>TimeStamp</code>	Timestamp to be set to the file or directory.

Table 4.40: FS_SetFileTime() parameter list

Return value

`== 0`: The timestamp of the given file was successfully set.
`!= 0`: In case of any error.

Additional Information

Valid values for `pName` are the same as for `FS_FOpen()`. Refer to `FS_FOpen()` on page 65 for examples of valid names.

On a FAT medium, `FS_SetFileTime()` sets the creation time of a file or directory.
 On a EFS medium, `FS_SetFileTime()` sets the time stamp of a file or directory.

A timestamp is a packed value with the following format.

Bits	Description
0-4	Second divided by 2
5-10	Minute (0 - 59)
11-15	Hour (0-23)
16-20	Day of month (1-31)
21-24	Month (January -> 1, February -> 2, etc.)
25-31	Year offset from 1980. Add 1980 to get current year.

Table 4.41: FS_SetFileTime() - timestamp format description

To convert a `FS_FILETIME` structure to a timestamp, use the function `FS_FileTimeToTimeStamp()`. For more information about the conversion have a look at the description of `FS_FileTimeToTimeStamp()` on page 102.

Example

```
void MainTask(void) {
    U32 TimeStamp;
    FS_FILETIME FileTime;

    FileTime.Year    = 2005;
    FileTime.Month   = 03;
    FileTime.Day     = 26;
    FileTime.Hour    = 10;
    FileTime.Minute  = 56;
    FileTime.Second  = 14;
    FS_FileTimeToTimeStamp (&FileTime, &TimeStamp);
    FS_SetFileTime("test.txt", TimeStamp);
}
```

4.6.10 FS_SetFileTimeEx()

Description

Sets the creation, access or modify timestamp for a specified file or directory.

Prototype

```
int FS_SetFileTimeEx (const char * pName,
                     U32          TimeStamp
                     int          Index);
```

Parameter	Description
pName	Pointer to a string that specifies the name of a file or directory.
TimeStamp	The value of the timestamp to set.
Index	Flag that indicates which timestamp should be set.

Table 4.42: FS_SetFileTimeEx() parameter list

Permitted values for parameter Index	
FS_FILETIME_CREATE	Indicates that the creation timestamp should be set.
FS_FILETIME_ACCESS	Indicates that the access timestamp should be set.
FS_FILETIME_MODIFY	Indicates that the modify timestamp should be set.

Return value

== 0: The timestamp of the given file was successfully set.

!= 0: In case of any error.

Additional Information

Values for [pName](#) are the same as for `FS_FOpen()`. Refer to `FS_FOpen()` on page 65 for examples of valid names.

The EFS file system has only one timestamp hence it makes no difference which value you use for the [Index](#) parameter.

A timestamp is a packed value with the following format:

Bits	Description
0-4	Second divided by 2
5-10	Minute (0 - 59)
11-15	Hour (0-23)
16-20	Day of month (1-31)
21-24	Month (January -> 1, February -> 2, etc.)
25-31	Year offset from 1980. Add 1980 to get current year.

Table 4.43: FS_GetFileTime() - timestamp format description

To convert a timestamp to a `FS_FILETIME` structure, use the function `FS_GetNumFilesOpen()` on page 113. For more information about the `FS_FILETIME` structure, refer to *Structure FS_FILETIME* on page 114.

4.6.11 FS_SetEndOfFile()

Description

Sets the end of file for the specified file.

Prototype

```
int FS_SetEndOfFile (FS_FILE * pFile);
```

Parameter	Description
<code>pFile</code>	Pointer to a data structure of type <code>FS_FILE</code> .

Table 4.44: FS_SetEndOfFile() parameter list

Return value

== 0: End of File was set.

== -1: Operation failed.

Additional Information

`pFile` should point to a file that has been opened with write permission. Refer to *FS_FOpen()* on page 65. This function can be used to truncate or extend a file. If the file is extended, the contents of the file between the old EOF position and the new position are not defined.

Example

```
void MainTask(void) {
    FS_FILE * pFile;
    pFile = FS_FOpen("test.bin", "r+");
    FS_SetFilePos(pFile, 2000);
    FS_SetEndOfFile(pFile);
    FS_Fclose(pFile);
}
```

4.6.12 FS_Truncate()

Description

Truncates a file opened with `FS_FOpen()` to the specified size.

Prototype

```
int FS_Truncate (FS_FILE * pFile,
                U32      NewSize);
```

Parameter	Description
<code>pFile</code>	Pointer to a data structure of type <code>FS_FILE</code> .
<code>NewSize</code>	New size of the file.

Table 4.45: FS_Truncate() parameter list

Return value

== 0: Truncation was successful.
 == -1: Truncation failed.

Additional Information

This function truncates an open file. Be sure that `pFile` points to a file that has been opened with write permission. For more information about setting write permission for `pFile` have a look at the description of `FS_FOpen()` on page 65.

Example

```
void MainTask(void) {
    FS_FILE * pFile;
    U32      FileSize;
    Int      Success;
    pFile = FS_FOpen("test.bin", "r+");
    FileSize = FS_GetFileSize(pFile);
    Success = FS_Truncate(pFile, FileSize - 200);
    if (Success == 0) {
        FS_X_Log("Truncation was successful.");
    } else {
        FS_X_Log("Truncation was not successful");
    }
    FS_Fclose(pFile);
}
```

4.6.13 FS_Verify()

Description

Validates a file by comparing its contents with a data buffer.

Prototype

```
int FS_Verify (FS_FILE      * pFile,
              const void * pData,
              U32           NumBytes);
```

Parameter	Description
pFile	Pointer to a string that specifies the name of a file or directory.
pData	Pointer to a buffer that holds the data to be verified with the file.
NumBytes	Number of bytes to be verified.

Table 4.46: FS_Verify() parameter list

Return value

== 0: If verification was successful.

!= 0: Verification failed.

Additional Information

If the file contains less bytes than to be verified, only the available bytes are verified.

Note: The position of the file pointer has to set to the beginning of the data that should be verified.

Example

```
const U8 acVerifyData[4] = { 1, 2, 3, 4 };

void MainTask(void) {
    FS_FILE * pFile;
    I32      n;

    FS_Init();
    //
    // Open file and write data into
    //
    pFile = FS_FOpen("test.txt", "w+");
    FS_Write(pFile, acVerifyData, sizeof(acVerifyData));
    //
    // Determine current position of file pointer.
    //
    n = FS_FTell(pFile);
    //
    // Set file pointer to the start of the data that should be verified.
    //
    FS_FSeek(pFile, 0, FS_SEEK_SET);
    //
    // Verify data.
    //
    if (FS_Verify(pFile, acVerifyData, sizeof(acVerifyData)) == 0) {
        FS_X_Log("Verification was successful");
    } else {
        FS_X_Log("Verification failed");
    }
    //
    // Set file pointer to end of data that was written and verified.
    //
    FS_FSeek(pFile, n, FS_SEEK_SET);
    FS_FClose(pFile);

    while (1);
}
```

4.7 Directory functions

4.7.1 FS_FindClose()

Description

Closes a directory.

Prototype

```
void FS_FindClose (FS_FIND_DATA * pfd);
```

Parameter	Description
<code>pfd</code>	Pointer to a <code>FS_FIND_DATA</code> structure.

Table 4.47: FS_FindClose() parameter list

Example

```
typedef struct {
    // Public elements, to be used by application
    U8    Attributes;
    U32   CreationTime;
    U32   LastAccessTime;
    U32   LastWriteTime;
    U32   FileSize;
    char * sFileName;
    // Private elements. Not be used by the application
    int   SizeofFileName;
    FS__DIR Dir;
} FS_FIND_DATA;

FindFileSample(void) {
    FS_FIND_DATA fd;
    char acFilename[20];

    if (FS_FindFirstFile(&fd, "\\YourDir\\", acFilename, sizeof(acFilename)) == 0) {
        do {
            printf(acFilename);
        } while (FS_FindNextFile (&fd));
    }
    FS_FindClose(&fd);
}
```

4.7.2 FS_FindFirstFile()

Description

Searches files in a specified directory.

Prototype

```
int FS_FindFirstFile (FS_FIND_DATA * pfd,
                    const char *   sPath,
                    char *         sFilename,
                    int             sizeofFilename);
```

Parameter	Description
<code>pfd</code>	Pointer to a <code>FS_FIND_DATA</code> structure.
<code>sPath</code>	Pointer to a string containing the name of a directory which should be scanned.
<code>sFilename</code>	Pointer to a buffer used to store the name of a file which has been found.
<code>sizeofFilename</code>	Size of the buffer which contains the name of a file which has been found.

Table 4.48: FS_FindFirstFile() parameter list

Return value

`= 0`: The directory or file found.

`!= 0`: In case of any error.

Additional Information

A fully qualified directory name looks like:

```
[DevName: [UnitNum:]] [DirPathList]DirectoryName
```

where:

- `DevName` is the name of a device, for example "ram" or "mmc". If not specified, the first device in the device table will be used.
`UnitNum` is the number for the unit of the device. If not specified, unit 0 will be used. Note that it is not allowed to specify `UnitNum` if `DevName` has not been specified.
- `DirPathList` is a complete path to an existing subdirectory. The path must start and end with a '\' character. Directory names in the path are separated by '\'. If `DirPathList` is not specified, the root directory on the device will be used.
- `DirectoryName` and all other directory names have to follow the standard FAT naming conventions (for example 8.3 notation), if support for long file names is not enabled.

To open the root directory, simply use an empty string for `sPath`.

Refer to *Structure FS_FIND_DATA* on page 93 for more information about the structure `pfd` points to.

Example

Refer to *FS_FindClose()* on page 88 for an example.

4.7.3 FS_FindNextFile()

Description

Continues a file search from a previous call to the `FS_FindFirstFile()` function.

Prototype

```
int FS_FindNextFile (FS_FIND_DATA * pfd);
```

Parameter	Description
<code>pfd</code>	Pointer to a <code>FS_FIND_DATA</code> structure.

Table 4.49: FS_FindNextFile() parameter list

Return value

== 1: File found in directory.

== 0: In case of any error.

Example

Refer to `FS_FindClose()` on page 88 for an example.

4.7.4 FS_Mkdir()

Description

Creates a new directory.

Prototype

```
int FS_Mkdir (const char * pDirName);
```

Parameter	Description
<code>pDirName</code>	Fully qualified directory name.

Table 4.50: FS_Mkdir() parameter list

Return value

== 0: The directory was successfully created.

== -1: In case of any error.

Additional Information

Refer to *FS_FindFirstFile()* on page 89 for examples of valid fully qualified directory names. Note that `FS_Mkdir()` will not create the whole `pDirName`, it will only create a directory in an already existing path.

Example

```
void FSTask1(void) {
    int Err;
    /* Create mydir in directory test - default driver on default device */
    Err = FS_Mkdir("\\test\\mydir");
}

void FSTask2(void) {
    int Err;
    /* Create directory mydir - RAM device driver on default device */
    Err = FS_Mkdir("ram:\\mydir");
}
```

4.7.5 FS_RmDir()

Description

Deletes a directory.

Prototype

```
int FS_RmDir (const char * pDirname);
```

Parameter	Description
pDirname	Fully qualified directory name.

Table 4.51: FS_RmDir() parameter list

Return value

== 0: If the directory has been successfully removed.

== -1: In case of any error.

Additional Information

Refer to *FS_FindFirstFile()* on page 89 for examples of valid and fully qualified directory names. *FS_RmDir()* will only delete a directory if it is empty.

Example

```
void FSTask1(void) {
    int Err;
    /* Remove mydir in directory test - default driver on default device */
    Err = FS_RmDir("\\test\\mydir");
}

void FSTask2(void) {
    int Err;
    /* Remove directory mydir - RAM device driver on default device */
    Err = FS_RmDir("ram:\\mydir");
}
```

4.7.6 Structure FS_FIND_DATA

Description

The FS_FORMAT_INFO structure represents the information used to access directories and files.

Prototype

```
typedef struct {
    // Public elements, to be used by application
    U8      Attributes;
    U32     CreationTime;
    U32     LastAccessTime;
    U32     LastWriteTime;
    U32     FileSize;
    char *  sFileName;
    // Private elements. Not be used by the application
    int     SizeofFileName;
    FS__DIR Dir;
} FS_FIND_DATA;
```

Members	Description
Attributes	Specifies the file attributes of the file found.
CreationTime	U32 value containing the time the file was created.
LastAccessTime	U32 value containing the time that the file was last accessed.
LastWriteTime	U32 value containing the time that the file was last written to.
FileSize	U32 value specifies the size of the file.
sFileName	String that is the name of the file.
SizeofFileName	Size of the file name. (Private element. Not to be used by application.)
Dir	Directory administration structure. (Private element. Not to be used by an application.)

Table 4.52: FS_FIND_DATA - list of structure elements

4.8 Formatting a medium

In general, before a medium can be used to read or write to a file, it needs to be formatted. Flash cards are usually already preformatted and do not need to be formatted. Flashes used as storage devices have normally to be reformatted. These devices require a low-level format first, then a high-level format. The low-level format is device-specific, the high-level format depends on the file system only. (FAT-format typically).

4.8.1 FS_IsHLFormatted()

Description

Checks if the volume is high-level formatted.

Prototype

```
int FS_IsHLFormatted (const char * sVolume);
```

Parameter	Description
pVolume	Name of the device to check.

Table 4.53: FS_IsHLFormatted() parameter list

Return value

== 1: Volume is high-level formatted.

== 0: Volume is not high-level formatted.

== -1: Device is not ready or a general error has occurred.

4.8.2 FS_IsLLFormatted()

Description

Checks if the volume is low-level formatted.

Prototype

```
int FS_IsHLLFormatted (const char * sVolume);
```

Parameter	Description
sVolume	Name of the device to check.

Table 4.54: FS_IsLLFormatted() parameter list

Return value

== 1: Volume is low-level formatted.

== 0: Volume is not low-level formatted.

== -1: Volume does not require a low-level format or in case of any error.

Additional Information

Low-level format is only required for devices which have their own management level. These are the drivers for NOR flashes, NAND flashes. MMC, SD and all other cards do not require a low-level format.

4.8.3 FS_FormatLLIfRequired()

Description

Checks if the volume is low-level formatted and formats the volume if required.

Prototype

```
int FS_FormatLLIfRequired (const char * pVolumeName);
```

Parameter	Description
pVolumeName	Name of the device to low-level format.

Table 4.55: FS_FormatLLIfRequired() parameter list

Return value

== 0: Ok - low-level format successful.

== 1: Low-level format not required.

== -1: Volume does not require a low-level format or in case of any error.

Additional Information

Low-level format is only required for devices which have their own management level. These are the drivers for NOR flashes, NAND flashes. MMC, SD and all other cards do not require a low-level format.

4.8.4 FS_FormatLow()

Description

Low-level formats a device. Required by NAND/NOR flashes prior to format.

Prototype

```
int FS_FormatLow (const char * pDeviceName);
```

Parameter	Description
pVolumeName	Name of the device to low-level format.

Table 4.56: FS_FormatLow() parameter list

Return value

== 0: Low-level format successful.

!= 0: In case of any error.

Additional Information

Low-level format is only required for devices which have their own management level. These are the drivers for NOR flashes, NAND flashes and SMC cards. MMC, SD and all other cards do not require a low-level format.

4.8.5 FS_Format()

Description

Performs a high-level format of a device. This means putting the management information required by the File system on the medium. In case of FAT, this means primarily initialization of FAT and the root directory, as well as the BIOS parameter block.

Prototype

```
int FS_Format (const char *    pDeviceName
              FS_FORMAT_INFO * pFormatInfo);
```

Parameter	Description
pVolumeName	Name of the device to format.
pFormatInfo	Optional info for formatting.

Table 4.57: FS_Format() parameter list

Return value

== 0: High-level format successful.

!= 0: In case of any error.

Additional Information

There are many different ways to format a medium, even with one file system. If the second parameter is not specified, reasonable default values are used (auto-format). However, `FS_Format()` also allows fine-tuning of the parameters used. For details, refer to the sample file `Format.c`, which is shipped with emFile.

For more information about the structure `FS_FORMAT_INFO`, refer to *Structure FS_FORMAT_INFO* on page 100.

4.8.6 Structure FS_FORMAT_INFO

Description

The FS_FORMAT_INFO structure represents the information used to format a volume.

Prototype

```
typedef struct {
    U16 SectorsPerCluster;
    U16 NumRootDirEntries;
    FS_DEV_INFO * pDevInfo;
} FS_FORMAT_INFO;
```

Members	Description
SectorsPerCluster	A cluster is the minimal unit size a file system can handle. Sectors are combined together to form a cluster. Value should be a power of 2, for example 1, 2, 4, 8, 16, 32, 64. Bigger values lead to a higher read/write performance with big files, low values (1) make more efficient use of disk space.
NumRootDirEntries	Represents the number of directory entries the root directory should have. Typically it is only used for FAT12 and FAT16 drives. FAT32 has a dynamically grow table. If this element is used and not set to an invalid value (!= 0), emFile will use a default value of 256. If warnings are enabled, a warning message is output.
pDevInfo	Pointer to a FS_DEV_INFO structure. Optional IN parameter, passing information to the function. Typically NULL, unless some device specifics need to be passed to the function.

Table 4.58: FS_FORMAT_INFO - list of structure elements

4.8.7 Structure FS_DEV_INFO

Description

The FS_DEV_INFO structure contains the medium information.

Prototype

```
typedef struct {
    U16 NumHeads;
    U16 SectorsPerTrack;
    U32 NumSectors;
    U16 BytesPerSector;
} FS_DEV_INFO;
```

Members	Description
NumHeads	Number of heads on the drive. This is relevant for mechanical drives only.
SectorsPerTrack	Number of sectors in each track. This is relevant for mechanical drives only.
NumSectors	Total number of sectors on the medium.
BytesPerSector	Number of bytes per sector.

Table 4.59: FS_DEV_INFO - list of structure elements

4.9 Extended functions

4.9.1 FS_FileTimeToTimeStamp()

Description

Converts a given `FS_FILETIME` structure to a timestamp.

Prototype

```
void FS_FileTimeToTimeStamp(const FS_FILETIME * pFileTime,
                           U32 * pTimeStamp);
```

Parameter	Description
<code>pFileTime</code>	Pointer to a data structure of type <code>FS_FILETIME</code> , that holds the data to be converted.
<code>pTimeStamp</code>	Pointer to a <code>U32</code> variable to store the timestamp.

Table 4.60: FS_FileTimeToTimeStamp() parameter list

Additional Information

Refer to *Structure FS_FILETIME* on page 114 to get information about the `FS_FILETIME` data structure.

4.9.2 FS_GetFileSize()

Description

Gets the current file size of a file.

Prototype

```
U32 FS_GetFileSize (FS_FILE * pFile);
```

Parameter	Description
<code>pFile</code>	Pointer to a data structure of type <code>FS_FILE</code> .

Table 4.61: FS_GetFileSize() parameter list

Return Value

≥ 0 : File size in bytes (0 - 0xFFFFFFFF).

$= 0xFFFFFFFF$: In case of any error.

4.9.3 FS_GetNumVolumes()

Description

Retrieves the number of available volumes.

Prototype

```
int FS_GetNumVolumes (void);
```

Return Value

The number of available volumes.

Additional Information

This function can be used to get the name of each available volume. Refer to *FS_GetVolumeName()* on page 108 for getting more information.

4.9.4 FS_GetVolumeFreeSpace()

Description

Gets amount of free space on a specific volume.

Prototype

```
U32 FS_GetVolumeFreeSpace (const char * sVolume);
```

Parameter	Description
<code>sVolume</code>	Pointer to a string that specifies the volume name.

Table 4.62: FS_GetVolumeFreeSpace() parameter list

Return Value

> 0: Amount of free space in bytes. Free space larger than 4 GB is reported as 0xFFFFFFFF (the maximum value of a U32).

== 0: If the volume cannot be found.

Additional Information

Note that free space larger than four Gbytes is reported as 0xFFFFFFFF because a U32 cannot represent bigger values. The function `FS_GetVolumeInfo()` can be used for larger spaces. If you do not need to know if there is more than 4 GB of free space available, you can still reliably use `FS_GetVolumeFreeSpace()`.

Valid values for `sVolume` have the following structure:

```
[DevName: [UnitNum:]]
```

where:

- `DevName` is the name of a device. If not specified, the first device in the volume table will be used.
- `UnitNum` is the number of the unit of the device. If not specified, unit 0 will be used.

Note that to specify `UnitNum`, also `DevName` has to be specified.

4.9.5 FS_GetVolumeInfo()

Description

Gets volume information, that is the number of clusters (total and free), sectors per cluster, and bytes per sector. The function collects volume information and stores it into the given `FS_DISK_INFO` structure.

Prototype

```
int FS_GetVolumeInfo (const char *   sVolume,
                     FS_DISK_INFO * pInfo);
```

Parameter	Description
<code>sVolume</code>	Volume name as a string.
<code>pInfo</code>	Pointer to a <code>FS_DISK_INFO</code> structure.

Table 4.63: FS_GetVolumeInfo() parameter list

Return Value

== 0: If volume information could be retrieved successfully.

== -1: In case of error, for example if the volume could not be found.

Additional Information

Valid values for `sVolume` have the following structure:

```
[DevName:[UnitNum:]]
```

where:

- `DevName` is the name of a device. If not specified, the first device in the volume table will be used.
- `UnitNum` is the number of the unit of the device. If not specified, unit 0 will be used.

Note that to specify `UnitNum`, also `DevName` has to be specified.

Example

```
#include "FS.h"
#include <stdio.h>

void MainTask(void) {
    FS_DISK_INFO Info;

    if (FS_GetVolumeInfo("ram:", &Info) == -1) {
        printf("Failed to get volume information.\n");
    } else {
        printf("Number of total clusters = %d\n"
              "Number of free clusters   = %d\n"
              "Sectors per cluster         = %d\n"
              "Bytes per sector                = %d\n",
              Info.NumTotalClusters,
              Info.NumFreeClusters,
              Info.SectorsPerCluster,
              Info.BytesPerSector);
    }
}
```

4.9.6 FS_GetVolumeLabel()

Description

Returns a volume label name if one exists.

Prototype

```
int FS_GetVolumeLabel (const char *   sVolume,
                      char *         pVolumeLabel
                      unsigned       VolumeLabelSize);
```

Parameter	Description
sVolume	Volume name as a string.
pVolumeLabel	Pointer to a buffer to receive the volume label.
pVolumeLabelSize	Size of the buffer which can used to store pVolumeLabel .

Table 4.64: FS_GetVolumeLabel() parameter list

Return Value

> 0: Number of total bytes available on this volume.
 == -1: Failed to get volume information.

4.9.7 FS_GetVolumeName()

Description

Retrieves the name of the specified volume index.

Prototype

```
int FS_GetVolumeName (int    Index,
                     char * pBuffer,
                     int    BufferSize);
```

Parameter	Description
Index	Index number of the volume.
pBuffer	Pointer to a buffer that receives the null-terminated string for the volume name.
BufferSize	Size of the buffer to receive the null terminated string for the volume name.

Table 4.65: FS_GetVolumeName() parameter list

Return Value

If the function succeeds, the return value is the length of the string copied to [pBuffer](#), excluding the terminating null character, in bytes.

If the [pBuffer](#) buffer is too small to contain the volume name, the return value is the size of the buffer required to hold the volume name plus the terminating null character. Therefore, if the return value is greater than [BufferSize](#), make sure to call the function again with a buffer that is large enough to hold the volume name.

Example

```
void ShowAvailableVolumes(void) {
    int NumVolumes;
    int i;
    int BufferSize;
    char acVolume[12];

    BufferSize = sizeof(acVolume);
    NumVolumes = FS_GetNumVolumes();
    FS_X_Log("Available volumes:\n");
    for (i = 0; i < NumVolumes; i++) {
        if (FS_GetVolumeName(i, &acVolume[0], BufferSize) < BufferSize) {
            FS_X_Log(acVolume);
            FS_X_Log("\n");
        }
    }
}
```

4.9.8 FS_GetVolumeSize()

Description

Gets the total size of a specific volume.

Prototype

```
U32 FS_GetVolumeSize (const char * sVolume);
```

Parameter	Description
<code>sVolume</code>	Volume name as a string.

Table 4.66: FS_GetVolumeSize() parameter list

Return Value

Volume size in bytes. Volume sizes larger than 4 Gbyte are truncated to 0xFFFFFFFF (the maximum value of a U32).

Additional Information

Note that volume sizes larger than 4 Gbytes are reported as 0xFFFFFFFF because a U32 cannot represent bigger values. The function `FS_GetVolumeInfo()` can be used for larger media. If you do not need to know if the total space is bigger than 4 Gbytes, you can still reliably use `FS_GetVolumeSize()`.

Valid values for `sVolume` have the following structure:

```
[DevName: [UnitNum:]]
```

where:

- `DevName` is the name of a device. If not specified, the first device in the volume table will be used.
- `UnitNum` is the number of the unit of the device. If not specified, unit 0 will be used.

Note that to specify `UnitNum`, also `DevName` has to be specified.

4.9.9 FS_GetVolumeStatus()

Description

Returns the status of a volume.

Prototype

```
int FS_GetVolumeStatus(const char * sVolume);
```

Parameter	Description
<code>sVolume</code>	Volume name as a string.

Table 4.67: FS_GetVolumeStatus() parameter list

Return Value

Return value	Description
<code>FS_MEDIA_STATE_UNKNOWN</code>	The volume state is unknown.
<code>FS_MEDIA_NOT_PRESENT</code>	A volume is not present.
<code>FS_MEDIA_IS_PRESENT</code>	A volume is present.

Table 4.68: FS_GetVolumeStatus() - list of return values

4.9.10 FS_IsVolumeMounted()

Description

Returns if a volume was successfully mounted and has correct file system information.

Prototype

```
int FS_IsVolumeMounted (const char * sVolumeName);
```

Parameter	Description
sVolumeName	Volume name as a string.

Table 4.69: FS_IsVolumeMounted() parameter list

Return Value

== 1: If volume information is mounted.

== 0: In case of error, for example if the volume could not be found, is not detected, or has incorrect file system information.

Example

```
#include "FS.h"
#include <stdio.h>

void MainTask(void) {
    if (FS_IsVolumeMounted("ram:")) {
        printf("Volume is already mounted.\n");
    } else {
        printf("Volume is not mounted.\n");
    }
}
```

4.9.11 FS_TimeStampToFileTime()

Description

Converts a given timestamp to a `FS_FILE_TIME` structure.

Prototype

```
void FS_TimeStampToFileTime (U32          TimeStamp,
                             FS_FILETIME * pFileTime);
```

Parameter	Description
<code>TimeStamp</code>	Timestamp to be converted.
<code>pFileTime</code>	Pointer to a data structure of type <code>FS_FILETIME</code> to store the converted timestamp.

Table 4.70: FS_TimeStampToFileTime() parameter list

Additional Information

A `TimeStamp` is a packed value with the following format:

Bits	Description
0-4	Second divided by 2
5-10	Minute (0 - 59)
11-15	Hour (0 - 23)
16-20	Day of month (1 - 31)
21-24	Month (January -> 1, February -> 2, etc.)
25-31	Year offset from 1980. Add 1980 to get current year.

Table 4.71: FS_TimeStampToFileTime() - timestamp format description

4.9.12 FS_GetNumFilesOpen()

Description

Returns the number of opened files.

Prototype

```
int FS_GetNumFilesOpen(void);
```

Return Value

Number of opened file handles.

4.9.13 Structure FS_FILETIME

Description

The `FS_FILETIME` structure represents a timestamp using individual members for the month, day, year, weekday, hour, minute, and second. This can be useful for getting or setting a timestamp of a file or directory.

Prototype

```
typedef struct {
    U16 Year;
    U16 Month;
    U16 Day;
    U16 Hour;
    U16 Minute;
    U16 Second;
} FS_FILETIME;
```

Members	Description
Year	Represents the year. The year must be greater than 1980.
Month	Represents the month, where January = 1, February = 2, etc.
Day	Represents the day of the month (1 - 31).
Hour	Represents the hour of the day (0 - 23).
Minute	Represents the minute of the hour (0 - 59).
Second	Represents the second of the minute (0 - 59).

Table 4.72: FS_FILETIME - list of structure member variables

4.9.14 FS_SetBusyLEDCallback()

Description

Specifies callback function to control an LED which shows the state of a specific volume.

Prototype

```
void FS_SetBusyLEDCallback (const char *          sVolumeName,
                           FS_BUSY_LED_CALLBACK * pfBusyLEDCallback);
```

Parameter	Description
sVolumeName	Volume name as a string.
pfBusyLEDCallback	Pointer to a busy LED function.

Table 4.73: FS_SetBusyLEDCallback() parameter list

Additional Information

If you intend to show any volume read/write activity, use this function to set the busy indication for the desired volume.

Type `FS_BUSY_LED_CALLBACK` is defined as follows:

```
typedef void (FS_BUSY_LED_CALLBACK) (U8 OnOff);
```

The parameter `OnOff` indicates whether the LED should be switched on or off.

Example

```
#include "FS.h"

void SetBusyLED(U8 OnOff) {
    if (OnOff) {
        HW_SetLED();
    } else {
        HW_ClrLED();
    }
}

void MainTask(void) {
    FS_FILE * pFile;

    FS_Init();
    FS_SetBusyLEDCallback("ram:", &SetBusy);
    pFile = FS_FOpen("ram:\\file.txt", "w");
    FS_FClose();
}
```

4.9.15 FS_SetVolumeLabel()

Description

Sets a label to a specific volume.

Prototype

```
int FS_SetVolumeLabel (const char * sVolume,  
                      char *      pVolumeLabel);
```

Parameter	Description
<code>sVolume</code>	Volume name as a string.
<code>pVolumeLabel</code>	Pointer to a buffer with the new volume label. NULL indicates, that the volume label should be deleted.

Table 4.74: FS_GetVolumeInfo() parameter list

Return Value

== 0: On Success.

== -1: In case of any error.

4.10 Storage layer functions

4.10.1 FS_STORAGE_GetDeviceInfo()

Description

Returns the device status.

Prototype

```
int FS_STORAGE_GetDeviceInfo (const char * sVolume,
                             FS_DEV_INFO * pDevInfo);
```

Parameter	Description
<code>sVolume</code>	Name of the device to check.
<code>pDeviceInfo</code>	Pointer to a data structure of type <code>FS_DEV_INFO</code> .

Table 4.75: FS_STORAGE_GetDeviceInfo() parameter list

Return Value

==0: Ok

==-1: Device is not ready or a general error has occurred.

4.10.2 FS_STORAGE_Init()

Description

This function only initializes the driver and OS if necessary.

Prototype

```
void FS_STORAGE_Init (void);
```

Return value

The return value is the number of drivers can be used at the same time. These number of drivers is relevant for the high-level initialization function `FS_Init()`. `FS_Init()` uses these information to allocate the sector buffers which are necessary for a file system operation.

Additional information

`FS_STORAGE_Init()` initializes the storage layer of a driver. If you use `FS_STORAGE_Init()` instead of `FS_Init()`, only the storage layer functions like `FS_STORAGE_ReadSector()` or `FS_STORAGE_WriteSector()` are available. This means that the file system can be used as a pure sector read/write software. This can be useful when using the file system as a USB mass storage client driver.

4.10.3 FS_STORAGE_ReadSector()

Description

Reads a sector from a device.

Prototype

```
int FS_STORAGE_ReadSector (const char * sVolume,
                          const void * pData,
                          U32          SectorIndex);
```

Parameter	Description
sVolume	Volume name. If not specified, the first device in the volume table will be used.
pData	Pointer to a buffer where the read data will be stored.
SectorIndex	Index of the sector from which data should be read.

Table 4.76: FS_STORAGE_ReadSector() parameter list

Return value

== 0: On success

!= 0: On error

4.10.4 FS_STORAGE_ReadSectors()

Description

Reads multiple sectors from a device.

Prototype

```
int FS_STORAGE_ReadSectors (const char * sVolume,
                           void *      pData,
                           U32         FirstSector,
                           U32         NumSectors);
```

Parameter	Description
<code>sVolume</code>	Volume name. If not specified, the first device in the volume table will be used.
<code>pData</code>	Pointer to a data buffer where the read data should be stored.
<code>FirstSector</code>	First sector to read.
<code>NumSectors</code>	Number of sectors which should be read.

Table 4.77: FS_STORAGE_ReadSectors() parameter list

Return value

== 0: On success

!= 0: On error

4.10.5 FS_STORAGE_Sync()

Description

Writes cached data to the storage medium and sends a command to the driver to finalize all pending tasks.

Prototype

```
void FS_STORAGE_Sync (const char * sVolume);
```

Parameter	Description
<code>sVolume</code>	Volume name. If not specified, the first device in the volume table will be used.

Table 4.78: FS_STORAGE_Sync() parameter list

4.10.6 FS_STORAGE_Unmount()

Description

Unmounts a given volume at the driver layer. The function also sends an unmount command to the driver, and marks the volume as unmounted and uninitialized.

Prototype

```
void FS_STORAGE_Unmount (const char * sVolume);
```

Parameter	Description
<code>sVolume</code>	<code>sVolume</code> is the name of a volume. If not specified, the first device in the volume table will be used.

Table 4.79: FS_STORAGE_Unmount() parameter list

4.10.7 FS_STORAGE_WriteSector()

Description

Writes one sector to a device.

Prototype

```
int FS_STORAGE_WriteSector (const char * sVolume,
                           const void * pData,
                           U32          SectorIndex);
```

Parameter	Description
sVolume	Volume name. If not specified, the first device in the volume table will be used.
pData	Pointer to the data which should be written to the device.
SectorIndex	Index of the sector to which data should be written.

Table 4.80: FS_STORAGE_WriteSector() parameter list

Return value

== 0: On success

!= 0: On error

4.10.8 FS_STORAGE_WriteSectors()

Description

Writes multiple sectors to a device.

Prototype

```
int FS_STORAGE_WriteSectors (const char * sVolume,
                             const void * pData,
                             U32          FirstSector,
                             U32          NumSectors)
```

Parameter	Description
<code>sVolume</code>	Volume name. If not specified, the first device in the volume table will be used.
<code>pData</code>	Pointer to the data which should be written to the device.
<code>FirstSector</code>	Start sector of the write operation.
<code>NumSectors</code>	Number of sectors that should be written.

Table 4.81: FS_STORAGE_WriteSectors() parameter list

Return value

== 0: On success

!= 0: On error

4.11 FAT related functions

4.11.1 FS_FAT_CheckDisk()

Description

Checks and repairs a FAT volume.

Prototype

```
int FS_FAT_CheckDisk (const char      * sVolumeName,
                     void            * pBuffer,
                     U32             BufferSize,
                     int             MaxRecursionLevel,
                     FS_QUERY_F_TYPE * pfOnError);
```

Parameter	Description
<code>sVolumeName</code>	Volume name as a string.
<code>pBuffer</code>	Pointer to a buffer that will be used by <code>FS_FAT_CheckDisk()</code> .
<code>BufferSize</code>	Size of the specified buffer.
<code>MaxRecursionLevel</code>	The maximum directory recursion depth <code>FS_FAT_CheckDisk()</code> should check.
<code>pfOnError</code>	Pointer to a callback function for the error handling.

Table 4.82: FS_FAT_CheckDisk() parameter list

Return value

== 0: Ok

== 1: An error has be found and repaired, retry is required.

== 2: User specified an abort of checkdisk operation through callback.

Additional Information

This function can be used to check if there are any errors on a specific volume and if necessary, repair the found error.

The buffer that `pBuffer` points to should be at least 4 Kbyte.

The minimum size of the buffer can be calculated as follows:

12 Bytes x (Bytes per sector x 8) / (Fat type),

where FAT type is either 12, 16, or 32.

The type `FS_QUERY_F_TYPE` is defined as follows:

```
typedef int (FS_QUERY_F_TYPE)(int ErrCode, ...);
```

The callback is used to notify the user about the error that occurred and to ask whether the error should be fixed. To get a detailed information string of the error that occurred, the parameter `ErrCode` can be passed to `FS_FAT_CheckDisk_ErrCode2Text()`.

Example

```

#include <stdarg.h>
#include "FS.h"

static U32 _aBuffer[5000];
/*****
 *
 *      _OnError
 */
int _OnError(int ErrCode, ...) {
    va_list ParamList;
    const char * sFormat;
    char c;
    char ac[1000];

    sFormat = FS_FAT_CheckDisk_ErrCode2Text(ErrCode);
    if (sFormat) {
        va_start(ParamList, ErrCode);
        vsprintf(ac, sFormat, ParamList);
        printf("%s\n", ac);
    }
    if (ErrCode != FS_ERRCODE_CLUSTER_UNUSED) {
        printf(" Do you want to repair this? (y/n/a) ");
    } else {
        printf(" * Convert lost cluster chain into file (y)\n"
              " * Delete cluster chain (d)\n"
              " * Do not repair (n)\n"
              " * Abort (a) ");
        printf("\n");
    }
    c = getchar();
    printf("\n");
    if ((c == 'y') || (c == 'Y')) {
        return 1;
    } else if ((c == 'a') || (c == 'A')) {
        return 2;
    } else if ((c == 'd') || (c == 'D')) {
        return 3;
    }
    return 0; // Do not fix.
}

/*****
 *
 *      MainTask
 */
void MainTask(void) {
    FS_Init();
    while (FS_FAT_CheckDisk("", &_aBuffer[0], sizeof(_aBuffer), 5, _OnError) == 1) {
    }
}

```

4.11.2 FS_FAT_CheckDisk_ErrCode2Text()

Description

Returns an error string to a specific check-disk error code.

Prototype

```
const char * FS_FAT_CheckDisk_ErrCode2Text (int ErrCode);
```

Parameter	Description
ErrCode	Check-disk error code.

Table 4.83: FS_FAT_CheckDisk_ErrCode2Text() parameter list

Return value

A pointer to a statically allocated string holding the error text.

Additional information

The following error codes are defined as

Permitted values for the parameter ErrCode	
FS_ERRCODE_0FILE	A file of size zero has allocated cluster(s).
FS_ERRCODE_SHORTEN_CLUSTER	A cluster chain for a specific file is longer than its file size.
FS_ERRCODE_CROSSLINKED_CLUSTER	A cluster is cross-linked (used for multiple files / directories)
FS_ERRCODE_FEW_CLUSTER	Too few clusters allocated to file.
FS_ERRCODE_CLUSTER_UNUSED	A cluster is marked as used, but not assigned to a file or directory.
FS_ERRCODE_CLUSTER_NOT_EOC	A cluster is not marked as end-of-chain.
FS_ERRCODE_INVALID_CLUSTER	A cluster is not a valid cluster.

Typically, this function is used in the callback function for the error handling that is used by `FS_FAT_CheckDisk()`. See *FS_FAT_CheckDisk()* on page 125 for an example.

4.11.3 FS_FAT_GrowRootDir()

Description

Enlarges the default size of the root directory of a FAT32 volume.

Prototype

```
U32 FS_FAT_GrowRootDir (const char * sVolumeName, U32 NumAddEntries);
```

Parameter	Description
pVolumeName	Name of the device.
NumAddEntries	Numbers of directories entries to be added.

Table 4.84: FS_FAT_GrowRootDir() parameter list

Return value

>= 0: Number of entries added.
 == 0: Clusters after root directory are not free.
 == 0xFFFFFFFF: An error has occurred.

Additional Information

This function has to be called after formatting the volume. If the function is not called after format or called for a FAT12/16 volume the function will fail. In opposite to FAT12 and FAT16 which have a fixed root directory size, the root directory of a FAT32 formatted device can be of variable size. By default, one cluster is reserved for the root directory entries. Therefore, it can speed up performance to reserve additional clusters for root directory entries after formatting the medium.

4.11.4 FS_FormatSD()

Description

Performs a high-level format of a device according to the SD Specification - File system specification.

Prototype

```
int FS_FormatSD (const char * pVolumeName);
```

Parameter	Description
pVolumeName	Name of the device to format.

Table 4.85: FS_FormatSD() parameter list

Return value

== 0: Format was successful.

!= 0: An error has occurred.

Additional Information

For further information refer to SD Specification - Part 2 - File System Specification (May 9, 2006, www.sdcard.org).

4.11.5 FS_FAT_SupportLFN()

Note: The LFN package is required to support long file names.

Description

Adds long file name support to the file system.

Prototype

```
void FS_SupportLFN(void);
```

Additional Information

The FAT file system was not designed for long file name (LFN) support, limiting names to twelve characters (8.3). LFN support may be added to any of the FAT file systems, but there are legal issues that must be settled with Microsoft before end applications make use of this feature. Long file names are inherent to this proprietary file system relieving it of any legal issues.

4.11.6 FS_FAT_DisableLFN()

Description

Disables the support for long file names for the FAT file system.

Prototype

```
void FS_DisableLFN(void);
```

4.12 EFS related functions

4.12.1 FS_EFS_CheckDisk()

Description

Checks and repairs an EFS volume.

Prototype

```
int FS_EFS_CheckDisk(const char      * sVolumeName,
                    void             * pBuffer,
                    U32              BufferSize,
                    int              MaxRecursionLevel,
                    FS_QUERY_F_TYPE  * pfOnError);
```

Parameter	Description
sVolumeName	IN: Volume name as a string. OUT: ---
pBuffer	IN: --- OUT: Buffer that will be used by the function during the checking.
BufferSize	Size of the specified buffer.
MaxRecursionLevel	The maximum directory recursion depth the function should check.
pfOnError	Callback function for the error handling.

Table 4.86: FS_EFS_CheckDisk() parameter list

Return value

== 0: Ok

== 1: An error has been found and repaired, retry is required.

== 2: User specified an abort of checkdisk operation through callback.

Additional Information

This function can be used to check if there are any errors on a specific volume and if necessary, repair the found error.

The buffer that [pBuffer](#) points to should be at least 4 Kbyte. The minimum size of the buffer can be calculated as follows:

$$12 \text{ Bytes} \times (\text{Bytes per sector} \times 8) / 32$$

The type `FS_QUERY_F_TYPE` is defined as follows:

```
typedef int (FS_QUERY_F_TYPE)(int ErrorCode, ...);
```

The callback is used to notify the user about the error that occurred and to ask whether the error should be fixed. To get a detailed information string of the error that occurred, the parameter [ErrorCode](#) can be passed to [FS_EFS_CheckDisk_ErrorMessage\(\)](#).

Example

```

#include <stdarg.h>
#include "FS.h"

static U32 _aBuffer[5000];
/*****
*
*      _OnError
*/
int _OnError(int ErrCode, ...) {
    va_list ParamList;
    const char * sFormat;
    char c;
    char ac[1000];

    sFormat = FS_EFS_CheckDisk_ErrCode2Text(ErrCode);
    if (sFormat) {
        va_start(ParamList, ErrCode);
        vsprintf(ac, sFormat, ParamList);
        printf("%s\n", ac);
    }
    if (ErrCode != FS_ERRCODE_CLUSTER_UNUSED) {
        printf(" Do you want to repair this? (y/n/a) ");
    } else {
        printf(" * Convert lost cluster chain into file (y)\n"
              " * Delete cluster chain (d)\n"
              " * Do not repair (n)\n"
              " * Abort (a) ");
        printf("\n");
    }
    c = getchar();
    printf("\n");
    if ((c == 'y') || (c == 'Y')) {
        return 1;
    } else if ((c == 'a') || (c == 'A')) {
        return 2;
    } else if ((c == 'd') || (c == 'D')) {
        return 3;
    }
    return 0; // Do not fix.
}

/*****
*
*      MainTask
*/
void MainTask(void) {
    FS_Init();
    while (FS_EFS_CheckDisk("", &_aBuffer[0], sizeof(_aBuffer), 5, _OnError) == 1) {
    }
}

```

4.12.2 FS_EFS_CheckDisk_ErrCode2Text()

Description

Returns an error string to a specific check-disk error code.

Prototype

```
const char * FS_EFS_CheckDisk_ErrCode2Text(int ErrCode);
```

Parameter	Description
ErrCode	Check-disk error code.

Table 4.87: FS_EFS_CheckDisk_ErrCode2Text() parameter list

Return value

A pointer to a statically allocated string holding the error text.

Additional information

The following error codes are defined as:

Permitted values for the parameter ErrCode	
FS_ERRCODE_0FILE	A file of size zero has allocated cluster(s).
FS_ERRCODE_SHORTEN_CLUSTER	A cluster chain for a specific file is longer than its file size.
FS_ERRCODE_CROSSLINKED_CLUSTER	A cluster is cross-linked (used for multiple files / directories)
FS_ERRCODE_FEW_CLUSTER	Too few clusters allocated to file.
FS_ERRCODE_CLUSTER_UNUSED	A cluster is marked as used, but not assigned to a file or directory.
FS_ERRCODE_CLUSTER_NOT_EOC	A cluster is not marked as end-of-chain.
FS_ERRCODE_INVALID_CLUSTER	A cluster is not a valid cluster.

Typically, this function is used in the callback function for the error handling that is used by [FS_EFS_CheckDisk\(\)](#). See [FS_EFS_CheckDisk\(\)](#) on page 132 for an example.

4.13 Error handling functions

4.13.1 FS_ClearErr()

Description

Clears the error status of a file.

Prototype

```
void FS_ClearErr(FS_FILE * pFile);
```

Parameter	Description
<code>pFile</code>	Pointer to a data structure of type <code>FS_FILE</code> .

Table 4.88: FS_ClearErr() parameter list

Additional Information

This routine should be called after you have detected an error so that you can check for success of the next file operations.

Example

```
void MainTask(void) {
    FS_FILE *pFile;
    int Err;

    pFile = FS_FOpen("test.txt", "r");
    if (pFile != 0) {
        Err = FS_FError(pFile);
        if (Err != FS_ERR_OK) {
            FS_ClearErr(pFile);
        }
        FS_FClose(pFile);
    }
}
```

4.13.2 FS_FEOF()

Description

Tests for end-of-file on a given file pointer.

Prototype

```
int FS_FEOF (FS_FILE * pFile);
```

Parameter	Description
<code>pFile</code>	Pointer to a data structure of type <code>FS_FILE</code> .

Table 4.89: FS_FEOF() parameter list

Return value

== 0: If the end of file has not been reached.

== 1: If the end of file has been reached.

Additional Information

The `FS_FEOF` function determines whether the end of a given file pointer has been reached. When end of file is reached, read operations return an end-of-file indicator until the file pointer is closed or until `FS_FSEEK`, or `FS_CLEARERR` is called against it.

Example

```
int ReadFile(FS_File * pFile, char * pBuffer, int NumBytes) {
    FS_FILE * pFile;
    char      acBuffer[100];
    char      acLog[100];
    int       Count;
    int       Total;
    I16      Error;

    Total = 0;
    pFile = FS_FOpen("default.txt", "r");
    if (pFile == NULL) {
        FS_X_ErrorOut("Could not open file.");
    }
    /* Cycle until end of file reached: */
    while (!FS_FEOF(pFile)) {
        Count = FS_Read(pFile, &acBuffer[0], sizeof(acBuffer));
        Error = FS_FError(pFile);
        if (Error) {
            sprintf(acLog, "Could not read from file:\nReason = %s",
                FS_ErrorNo2Text(Error));
            FS_X_ErrorOut(acLog);
            break;
        }
        /* Total up actual bytes read */
        Total += Count;
    }
    sprintf(acLog, "Number of read bytes = %d\n", Total);
    FS_X_Log(acLog);
    FS_FClose(pFile);
}
```

4.13.3 FS_FError()

Description

Returns the current error status of a file.

Prototype

```
I16 FS_FError (FS_FILE * pFile);
```

Parameter	Description
<code>pFile</code>	Pointer to a data structure of type <code>FS_FILE</code> .

Table 4.90: FS_FError() parameter list

Return value

`FS_ERR_OK` if no errors.

A value not equal to `FS_ERR_OK` if a file operation caused an error.

Additional Information

The return value is not `FS_ERR_OK` only when a file operation caused an error and the error was not cleared by calling `FS_ClearErr()` or any other operation that clears the previous error status.

The following error codes are available:

Code	Description
<code>FS_ERR_OK</code>	No error.
<code>FS_ERR_EOF</code>	End-of-file has been reached.
<code>FS_ERR_DISKFULL</code>	Unable to write data because there is no more space on the media.
<code>FS_ERR_INVALIDPAR</code>	An emFile function has been called with an illegal parameter.
<code>FS_ERR_WRITEONLY</code>	A read operation has been made on a file open for writing only.
<code>FS_ERR_READONLY</code>	A write operation has been made on a file open for reading only.
<code>FS_ERR_READERROR</code>	An error occurred during a read operation.
<code>FS_ERR_WRITEERROR</code>	An error occurred during a write operation.
<code>FS_ERR_DISKCHANGED</code>	Media has been changed, although the file was still open.
<code>FS_ERR_CLOSE</code>	An error occurred during the close operation.

Table 4.91: FS_FError() - list of error code values

Example

```
void MainTask(void) {
    FS_FILE *pFile;

    pFile = FS_FOpen("test.txt", "r");
    if (pFile != 0) {
        I16 Err;
        Err = FS_FError(pFile);
        FS_FClose(pFile);
    }
}
```

4.13.4 FS_ErrorNo2Text()

Description

Retrieves text for a given error code.

Prototype

```
const char * FS_ErrorNo2Text (int ErrCode);
```

Parameter	Description
ErrCode	The returned error code.

Table 4.92: FS_ErrorNo2Text() parameter list

Return value

Returns the string according to the [ErrCode](#).

Example

```
void MainTask(void) {
    FS_FILE *pFile;

    pFile = FS_FOpen("test.txt", "r");
    if (pFile != 0) {
        int Err;
        Err = FS_FError(pFile);
        FS_X_Log("Open file error: ");
        FS_X_Log(FS_ErrorNo2Text(Err));
        FS_FClose(pFile);
    }
}
```

4.14 Obsolete functions

This section contains reference information for obsolete functions.

4.14.1 FS_CloseDir()

Description

Closes a directory referred to by the parameter `pDir`.

Prototype

```
int FS_CloseDir (FS_DIR * pDir);
```

Parameter	Description
<code>pDir</code>	Pointer to a data structure of type <code>FS_DIR</code> .

Table 4.93: FS_CloseDir() parameter list

Return Value

`== 0`: If the directory was successfully closed.

`== -1`: In case of any error.

Example

```
void MainTask(void) {
    FS_DIR      *pDir;
    FS_DIRENT  *pDirEnt;

    pDir = FS_OpenDir("");          /* Open the root directory of default device */
    if (pDir) {
        do {
            char acDirName[20];
            pDirEnt = FS_ReadDir(pDir);
            FS_DirEnt2Name(pDirEnt, acDirName); /* Get name of the current DirEntry */
            if ((void*)pDirEnt == NULL) {
                break;                /* No more files or directories */
            }
            sprintf(_acBuffer, " %s\n", acName);
            FS_X_Log(_acBuffer);
        } while (1);
        FS_CloseDir(pDir);
    } else {
        FS_X_ErrorOut("Unable to open directory\n");
    }
}
```

4.14.2 FS_DirEnt2Attr()

Description

Retrieves the attributes of the directory entry referred to by `pDirEnt`.

Prototype

```
void FS_DirEnt2Attr (FS_DIRENT * pDirEnt,
                    U8 *          pAttr);
```

Parameter	Description
<code>pDirEnt</code>	Pointer to a directory entry, read by <code>FS_ReadDir()</code> .
<code>pAttr</code>	Pointer to U8 variable in which the attributes should be stored.

Table 4.94: FS_DirEnt2Attr() parameter list

Additional Information

These attributes are available:

Parameter	Description
<code>FS_ATTR_DIRECTORY</code>	<code>pDirEnt</code> is a directory.
<code>FS_ATTR_ARCHIVE</code>	<code>pDirEnt</code> has the ARCHIVE attribute set.
<code>FS_ATTR_READ_ONLY</code>	<code>pDirEnt</code> has the READ ONLY attribute set.
<code>FS_ATTR_HIDDEN</code>	<code>pDirEnt</code> has the HIDDEN attribute set.
<code>SYSTEM</code>	<code>pDirEnt</code> has the SYSTEM attribute set.

Table 4.95: FS_DirEnt2Attr() - list of possible attributes

`pDirEnt` should point to a valid `FS_DIRENT` structure. `FS_DirEnt2Attr()` checks if the pointer is valid. To get a valid pointer, `FS_ReadDir()` should be called before using `FS_DirEnt2Attr()`. Refer to `FS_ReadDir()` on page 148 for more information.

Example

```
void MainTask(void) {
    FS_DIR      *pDir;
    FS_DIRENT  *pDirEnt;
    char acBuffer[200];
    pDir = FS_OpenDir("");          /* Open root directory of default device */
    if (pDir) {
        do {
            char acName[20];
            U8 Attr;
            pDirEnt = FS_ReadDir(pDir);
            FS_DirEnt2Name(pDirEnt, acName);
            FS_DirEnt2Attr(pDirEnt, &Attr);
            if ((void*)pDirEnt == NULL) {
                break;              /* No more files */
            }
            sprintf(_acBuffer, " %s %s Attributes: %s%s%s%s\n", acName,
                (Attr & FS_ATTR_DIRECTORY) ? "(Dir)" : "",
                (Attr & FS_ATTR_ARCHIVE) ? "A" : "-",
                (Attr & FS_ATTR_READ_ONLY) ? "R" : "-",
                (Attr & FS_ATTR_HIDDEN) ? "H" : "-",
                (Attr & FS_ATTR_SYSTEM) ? "S" : "-");
            FS_X_Log(acBuffer);
        } while (1);
        FS_CloseDir(pDir);
    } else {
        FS_X_ErrorOut("Unable to open directory\n");
    }
}
```

4.14.3 FS_DirEnt2Name()

Description

Retrieves the name of the directory entry referred to by `pDirEnt`.

Prototype

```
void FS_DirEnt2Name (FS_DIRENT * pDirEnt,
                    char *      pBuffer);
```

Parameter	Description
<code>pDirEnt</code>	Pointer to a directory entry, read by <code>FS_ReadDir()</code> .
<code>pBuffer</code>	Pointer to the buffer that will receive the text.

Table 4.96: FS_DirEnt2Name() parameter list

Additional Information

If `pDirEnt` and `pBuffer` are valid, the name of the directory is copied to the buffer that `pBuffer` points to. Otherwise `pBuffer` is NULL.

`pDirEnt` should point to a valid `FS_DIRENT` structure. `FS_DirEnt2Name()` checks if the pointers are valid. To get a valid pointer, `FS_ReadDir()` should be called before using `FS_DirEnt2Name()`, otherwise `pBuffer` is NULL. Refer to *FS_ReadDir()* on page 148 for more information.

Example

```
void MainTask(void) {
    char acDirName[20];
    FS_DIR *pDir ;
    FS_DIRENT *pDirEnt ;

    pDir = FS_OpenDir("");          /* Open root directory of default device */
    pDirEnt = FS_ReadDir(pDir); /* Read the first directory entry */
    FS_DirEnt2Name(pDirEnt, acDirName);
    FS_X_Log(acDirName);
}
```

4.14.4 FS_DirEnt2Size()

Description

Returns the size in bytes of the directory entry referred to `pDirEnt`.

Prototype

```
U32 FS_DirEnt2Size (FS_DIRENT * pDirEnt);
```

Parameter	Description
<code>pDirEnt</code>	Pointer to a directory entry, read by <code>FS_ReadDir()</code> .

Table 4.97: FS_DirEnt2Size() parameter list

Return value

File size in bytes.
0 in case of any error.

Additional Information

If `pDirEnt` is valid, the size of the directory entry will be returned. Otherwise the return value is 0.

`pDirEnt` should point to a valid `FS_DIRENT` structure. `FS_DirEnt2Name()` checks if the pointers are valid. To get a valid pointer, `FS_ReadDir()` should be called before using `FS_DirEnt2Size()`. Refer to *FS_ReadDir()* on page 148 for more information.

Example

```
void MainTask(void) {
    U32    FileSize;
    FS_DIR    *pDir ;
    FS_DIRENT *pDirEnt ;

    pDir = FS_OpenDir("");          /* Open root directory of default device */
    pDirEnt = FS_ReadDir(pDir); /* Read the first directory entry */
    FileSize = FS_DirEnt2Size(pDirEnt);
    if (FileSize) {
        char ac[50] ;
        sprintf(ac, "File size = %lu\n", FileSize);
        FS_X_Log(ac) ;
    }
}
```

4.14.5 FS_DirEnt2Time()

Description

Returns the timestamp of the directory entry referred to by `pDirEnt`.

Prototype

```
U32 FS_DirEnt2Time (FS_DIRENT * pDirEnt);
```

Parameter	Description
<code>pDirEnt</code>	Pointer to a directory entry, read by <code>FS_ReadDir()</code> .

Table 4.98: FS_DirEnt2Time() parameter list

Return value

The timestamp of the current directory entry.

Additional Information

If `pDirEnt` is valid, the timestamp of the directory entry will be returned. Otherwise, the return value is 0.

`pDirEnt` should point to a valid `FS_DIRENT` structure. `FS_DirEnt2Name()` checks if the pointer is valid. To get a valid pointer, `FS_ReadDir()` should be called before using `FS_DirEnt2Time()`. Refer to `FS_ReadDir()` on page 148 for more information.

A timestamp is a packed value with the following format.

Bits	Description
0-4	Second divided by 2
5-10	Minute (0 - 59)
11-15	Hour (0-23)
16-20	Day of month (1-31)
21-24	Month (January -> 1, February -> 2, etc.)
25-31	Year offset from 1980. Add 1980 to get current year.

Table 4.99: FS_DirEnt2Time() - timestamp format description

To convert a timestamp to a `FS_FILETIME` structure, use the function `FS_TimeStampToFileTime()`.

Example

```
void MainTask(void) {
    U32      TimeStamp;
    FS_DIR   * pDir ;
    FS_DIRENT * pDirEnt ;
    char     acLog[100] ;
    char     acFileName[40];
    FS_FILETIME FileTime;

    pDir      = FS_OpenDir("");          /* Open root directory of default device */
    pDirEnt   = FS_ReadDir(pDir);       /* Read the first directory entry */
    FS_DirEnt2Name(pDirEnt, &acFileName[0]);
    TimeStamp = FS_DirEnt2Time(pDirEnt);
    FS_TimeStampToFileTime(TimeStamp, &FileTime);
    sprintf(ac, "File time of %s: %d-%.2d-%.2d %.2d:%.2d:%.2d",
            acFileName,
            FileTime.Year, FileTime.Month, FileTime.Day,
            FileTime.Hour, FileTime.Minute, FileTime.Second);
    FS_X_Log(ac);
}
```

4.14.6 FS_GetDeviceInfo()

Description

Returns the device status.

Prototype

```
int FS_GetDeviceInfo(const char * sVolume,
                    FS_DEV_INFO * pDevInfo);
```

Parameter	Description
<code>sVolume</code>	Name of the device to check.
<code>pDeviceInfo</code>	Pointer to a data structure of type <code>FS_DEV_INFO</code> .

Table 4.100: FS_GetDeviceInfo() parameter list

Additional information

This function is obsolete. Use instead *FS_STORAGE_GetDeviceInfo()* on page 117.

Return Value

==0: Ok

== -1: Device is not ready or a general error has occurred.

4.14.7 FS_GetNumFiles()

Description

Returns the number of files in a directory opened by `FS_OpenDir()`.

Prototype

```
U32 FS_GetNumFiles (FS_DIR * pDir);
```

Parameter	Description
<code>pDir</code>	Pointer to a <code>FS_FILE</code> data structure.

Table 4.101: FS_GetNumFiles() parameter list

Return value

Number of files in a directory.

0xFFFFFFFF as return value indicates an error.

Additional Information

If `pDir` is valid, the number of files in the directory will be returned. To get a valid pointer, `FS_OpenDir()` should be called before using `FS_GetNumFiles()`. Refer to *FS_OpenDir()* on page 147 for more information.

Example

```
void NumFilesInDirectory(void) {
    U32    NumFilesInDir;
    FS_DIR *pDir ;

    pDir = FS_OpenDir("");          /* Open root directory of default device */
    NumFilesInDir = FS_GetNumFiles(pDir);
    if (NumFilesInDir) {
        char ac[50] ;
        sprintf(ac, "NumFilesInDir = %lu\n", NumFilesInDir);
        FS_X_Log(ac) ;
    }
}
```

4.14.8 FS_InitStorage()

Description

This function only initializes the driver and OS if necessary.

Prototype

```
void FS_InitStorage (void);
```

Return value

The return value indicates the caller how many drivers can be used at the same time. The function will accordingly allocate the sector buffers that are necessary for a file system operation.

Additional information

If `FS_InitStorage()` is used to initialize a driver only the hardware layer functions `FS_ReadSector()`, `FS_WriteSector()`, and `FS_GetDeviceInfo()` are available.

This function is obsolete. Use instead `FS_STORAGE_Init()` on page 118.

4.14.9 FS_OpenDir()

Description

Opens an existing directory for reading.

Prototype

```
FS_DIR *FS_OpenDir (const char * pDirname);
```

Parameter	Description
pDirName	Fully qualified directory name.

Table 4.102: FS_OpenDir() parameter list

Return value

Returns the address of an FS_DIR data structure if the directory was opened. In case of any error the return value is 0.

Additional Information

A fully qualified directory name looks like:

```
[DevName:[UnitNum:]][DirPathList]DirectoryName
```

where:

- DevName is the name of a device, for example "ram" or "mmc". If not specified, the first device in the device table will be used.
UnitNum is the number for the unit of the device. If not specified, unit 0 will be used. Note that it is not allowed to specify UnitNum if DevName has not been specified.
- DirPathList is a complete path to an existing subdirectory. The path must start and end with a '\' character. Directory names in the path are separated by '\'. If DirPathList is not specified, the root directory on the device will be used.
- DirectoryName and all other directory names have to follow the standard FAT naming conventions (for example 8.3 notation), if support for long file names is not enabled.

To open the root directory, simply use an empty string for pDirName.

Example

```
FS_DIR *pDir;

void FSTask1(void) {
    /* Open directory test - default driver on default device */
    pDir = FS_OpenDir("test");
}

void FSTask2(void) {
    /* Open root directory - RAM device driver on default device */
    pDir = FS_OpenDir("ram:");
}
```

4.14.10 FS_ReadDir()

Description

Reads next directory entry in directory specified by `pDir`.

Prototype

```
FS_DIRENT *FS_ReadDir (FS_DIR * pDir);
```

Parameter	Description
<code>pDir</code>	Pointer to an opened directory.

Table 4.103: FS_ReadDir() parameter list

Return value

Returns a pointer to a directory entry.

If there are no more entries in the directory or in case of any error, 0 is returned.

Example

Refer to `FS_CloseDir()` on page 139.

4.14.11 FS_ReadSector()

Description

Reads a sector from a device.

Prototype

```
int FS_ReadSector(const char *sVolume, const void *pData, U32 SectorIndex);
```

Parameter	Description
sVolume	Volume name.
pData	Pointer to a data buffer where the read data should be stored.
SectorIndex	Index of the sector from which data should be read.

Table 4.104: FS_ReadSector() parameter list

Return value

== 0: On success

!= 0: On error

Additional information

This function is obsolete. Use instead *FS_STORAGE_ReadSector()* on page 119.

4.14.11.1 FS_RewindDir()

Description

Sets the current pointer for reading a directory entry to the first entry in the directory.

Prototype

```
void FS_RewindDir (FS_DIR * pDir);
```

Parameter	Description
<code>pDir</code>	Pointer to directory structure.

Table 4.105: FS_RewindDir() parameter list

Example

```
void MainTask(void) {
    FS_DIR      *pDir;
    FS_DIRENT  *pDirEnt;
    char acDirName[20];

    pDir = FS_OpenDir("");          /* Open the root directory of default device */
    if (pDir) {
        do {
            char acDirName[20];
            pDirEnt = FS_ReadDir(pDir);
            FS_DirEnt2Name(pDirEnt, acDirName); /* Get name of the current DirEntry */
            if ((void*)pDirEnt == NULL) {
                break; /* No more files or directories */
            }
            sprintf(_acBuffer, " %s\n", acName);
            FS_X_Log(_acBuffer);
        } while (1);
        /* rewind to 1st entry */
        FS_RewindDir(dirp);
        /* display directory again */
        do {
            pDirEnt = FS_ReadDir(pDir);
            FS_DirEnt2Name(pDirEnt, acDirName); /* Get name of the current DirEntry */
            if ((void*)pDirEnt == NULL) {
                break; /* No more files or directories */
            }
            sprintf(_acBuffer, " %s\n", acName);
            FS_X_Log(_acBuffer);
        } while (1);
        FS_CloseDir(pDir);
    }
    else {
        FS_X_ErrorOut("Unable to open directory\n");
    }
}
```

4.14.12 FS_UnmountLL()

Description

Unmounts a given volume at driver layer. Sends an unmount command to the driver, marks the volume as unmounted and uninitialized.

Prototype

```
void FS_Unmount (const char * sVolume);
```

Parameter	Description
<code>sVolume</code>	<code>sVolume</code> is the name of a volume. If not specified, the first device in the volume table will be used.

Table 4.106: FS_UnmountLL() parameter list

Additional information

This function is obsolete. Use instead *FS_STORAGE_Init()* on page 118.

4.14.13 FS_WriteSector()

Description

Writes a sector to a device.

Prototype

```
int FS_WriteSector(const char *sVolume, const void *pData, U32 SectorIndex);
```

Parameter	Description
sVolume	Volume name.
pData	Pointer to the data which should be written to the device.
SectorIndex	Index of the sector to which data should be written.

Table 4.107: FS_WriteSector() parameter list

Return value

== 0: On success

!= 0: On error

Additional information

This function is obsolete. Use instead FS_STORAGE_Init() on page 104.

Chapter 5

Optimizing performance - Caching and buffering

This chapter gives an introduction into emFile's cache handling. Furthermore, it contains the function description and an example.

5.1 Introduction

A cache is a storage area where frequently used data can be stored for fast access. In many cases, this can enhance the average execution time. In applications which do not use a cache data will always be refetched from the storage medium even if it has been used before. A cache stores accessed and processed data. If the data should be processed again, it will be copied out of the cache instead of refetching it from the storage medium. This reduces the average access time, because the refetching of the data will be left out.

General procedure when using a cache

...

5.2 Types of caches

In this version, four different cache modules are included:

1. FS_CHACHE_ALL
2. FS_CACHE_MAN
3. FS_CACHE_RW
4. FS_CACHE_RW_QUOTA

Cache module	Description
FS_CACHE_ALL	This module is a pure read cache. All sectors that are read from a volume are cached. This module does not need to be configured.
FS_CACHE_MAN	This module is also a pure read cache. In contrast to the FS_CACHE_ALL, this module does only cache the management sector of a file system (for example, the FAT sectors).
FS_CACHE_RW	FS_CACHE_RW is a configurable cache module. This module can be either used as read, write or as read/write cache. Additionally, the sectors that should be cached are also configurable.
FS_CACHE_RW_QUOTA	FS_CACHE_RW_QUOTA is a configurable cache module. This module can be either used as read, write or as read/write cache.

5.3 Cache API functions

The following functions are required to enable, configure and control the emFile cache modules:

Function	Description
<code>FS_AssignCache()</code>	Adds a cache to a specific device.
<code>FS_CACHE_Clean()</code>	Cleans the caches and writes dirty sectors to the volume.
<code>FS_CACHE_SetMode()</code>	Sets the mode for the cache.
<code>FS_CACHE_SetQuota()</code>	Sets the quotas for the different sector types in the <code>FS_Cache_RW_Quota</code> cache module.

Table 5.1: emFile cache function

5.3.1 FS_AssignCache()

Description

Adds a cache to a specific device.

Prototype

```
I32 FS_AssignCache (const char *      pDevName,
                   void *            pCacheData,
                   U32                NumBytes,
                   FS_INIT_CACHE *    pfInit);
```

Parameter	Description
pDevName	pDevName is the name of a device. If not specified, the first device in the volume table will be used.
pCacheData	Pointer to a buffer that should be used as cache.
NumBytes	Size of the specified buffer.
pfInit	Pointer to the initialization function of the desired cache module. The following values can be used: FS_CACHE_ALL FS_CACHE_MAN FS_CACHE_RW FS_CACHE_RW_QUOTA

Table 5.2: FS_AssignCache() parameter list

Return value

> 0: Buffer is used as cache for the specified device.

== 0: Buffer cannot be used as cache for this device.

Additional Information

To disable the cache for a specific device, call `FS_AssignCache()` with `NumBytes == 0`. In this case the return value will be 0.

There are four different available cache modules that can be assigned to a specific device. These modules are the following:

Cache module	Description
FS_CACHE_ALL	This module is a pure read cache. All sectors that are read from a volume are cached. This module does not need to be configured. Caching is enabled right after calling <code>FS_AssignCache()</code> .
FS_CACHE_MAN	This module is also a pure read cache. In contrast to the <code>FS_CACHE_ALL</code> , this module does only cache the management sector of a file system (for example FAT sectors). Caching is enabled right after calling <code>FS_AssignCache()</code> .
FS_CACHE_RW	<code>FS_CACHE_RW</code> is a configurable cache module. This module can be either used as read, write or as read/write cache. Additionally, the sectors that should be cached are also configurable. Refer to <code>FS_CACHE_SetMode()</code> to configure the <code>FS_CACHE_RW</code> module.

Cache module	Description
FS_CACHE_RW_QUOTA	FS_CACHE_RW_QUOTA is a configurable cache module. This module can be either used as read, write or as read/write cache. To configure the cache module properly, FS_CACHE_SetMode() and FS_CACHE_SetQuota need to be called. Otherwise the functionality inside the cache is disabled.

Example

```
#include "FS.h"

static char _acCache[100*1024]; /* Use a 100 Kbyte cache */

void Function(void) {
    /* Assign a cache to the first available device */
    FS_AssignCache("", _acCache, sizeof(_acCache), FS_CACHE_ALL);
    /* Do some work*/
    DoWork();
    /* Disable the read cache */
    FS_AssignCache("", NULL, 0);
}
```

5.3.2 FS_CACHE_Clean()

Description

Cleans a cache if sectors that are marked as dirty need to be written to the device.

Prototype

```
void FS_CACHE_Clean (const char * pDevName);
```

Parameter	Description
<code>pDevName</code>	<code>pDevName</code> is the name of a device. If not specified, the first device in the volume table will be used.

Table 5.3: FS_CACHE_Clean() parameter list

Additional Information

Because only write or read/write caches need to be cleaned, this function should be called for volumes where the `FS_CACHE_RW` module is assigned. The other cache modules ignore the cache clean operation.

Cleaning of the cache is also performed when the volume is unmounted through `FS_Unmount()` or disabling or reassigning the cache through `FS_AssignCache()`.

Example

```
#include "FS.h"

static char _acCache[100*1024]; /* Use a 100 Kbyte Cache */

void Function(void) {
    /* Assign a cache to the first available device */
    FS_AssignCache("", _acCache, sizeof(_acCache), FS_CACHE_ALL);
    /* Set the FS_CACHE_RW module to cache all sectors
     * Sectors are cached for read and write. Write back operation to volume
     * are delayed.
     */
    FS_CACHE_SetMode("", FS_SECTOR_TYPE_MASK_ALL, FS_CACHE_MODE_FULL);
    /* Do some work*/
    DoWork();
    FS_CACHE_Clean("");
    DoOtherWork();
    /* Disable cache */
    FS_AssignCache("", NULL, 0);
}
```

5.3.3 FS_CACHE_SetMode()

Description

Sets the mode for the cache.

Prototype

```
int FS_CACHE_SetMode (const char * pDevName,
                     int           TypeMask,
                     int           ModeMask);
```

Parameter	Description
pDevName	pDevName is the name of a device. If not specified, the first device in the volume table will be used.
TypeMask	Specifies the sector types that should be cached. This parameter can be an OR-combination of the following sector type mask.
ModeMask	Specifies the cache mode that should be used. Use one of the following parameters as cache mode mask.

Table 5.4: FS_CACHE_SetMode() parameter list

Permitted values for parameter TypeMask (OR-combinable)	
FS_SECTOR_TYPE_MASK_DATA	Caches all data sectors.
FS_SECTOR_TYPE_MASK_DIR	Caches all directory sectors.
FS_SECTOR_TYPE_MASK_MAN	Caches all management sectors.
FS_SECTOR_TYPE_MASK_ALL	Caches all sectors by an OR-combination of: FS_SECTOR_TYPE_MASK_DATA FS_SECTOR_TYPE_MASK_DIR FS_SECTOR_TYPE_MASK_MAN

Permitted values for parameter ModeMask (OR-combinable)	
FS_CACHE_MODE_R	Sectors of types defined in TypeMask are copied to cache when read from volume.
FS_CACHE_MODE_WT	Sectors of types defined in TypeMask are copied to cache and also written to the volume. (write through cache)
FS_CACHE_MODE_WB	Sector types defined in TypeMask are lazily written back to the device. (write back cache)

Return value

== 0: Setting the mode of the cache module was successful.

== -1: Setting the mode of the cache module was not successful.

Additional Information

This function is only usable with the FS_CACHE_RW and FS_CACHE_RW_QUOTA module, after the FS_CACHE_RW cache has been assigned to a volume. The cache module needs to be configured with this function. Otherwise, neither read nor write operations are cached.

5.3.4 FS_CACHE_SetQuota()

Description

Sets the quotas for the different sector types in the `CacheRW_Quota` cache module.

Prototype

```
int FS_CACHE_SetMode (const char * pDevName,
                    int           TypeMask,
                    U32           NumSectors);
```

Parameter	Description
<code>pDevName</code>	<code>pDevName</code> is the name of a device. If not specified, the first device in the volume table will be used.
<code>TypeMask</code>	Specifies the sector types that should be cached. This parameter can be an OR-combination of the following sector type mask.
<code>NumSectors</code>	Specifies the number of sectors each sector type that is defined by <code>TypeMask</code> should reserve.

Table 5.5: FS_CACHE_SetQuota() parameter list

Permitted values for parameter <code>TypeMask</code> (OR-combinable)	
<code>FS_SECTOR_TYPE_MASK_DATA</code>	Caches all data sectors.
<code>FS_SECTOR_TYPE_MASK_DIR</code>	Caches all directory sectors.
<code>FS_SECTOR_TYPE_MASK_MAN</code>	Caches all management sectors.
<code>FS_SECTOR_TYPE_MASK_ALL</code>	All sectors are cached. This is an OR-combination of <code>FS_SECTOR_TYPE_MASK_DATA</code> <code>FS_SECTOR_TYPE_MASK_DIR</code> <code>FS_SECTOR_TYPE_MASK_MAN</code>

Return value

`== -1`: Setting the quota of the cache module was not successful.

`== 0`: Setting the quota of the cache module was successful.

Additional Information

This function is currently only usable with the `FS_CACHE_RW_QUOTA` module. After the `FS_CACHE_RW_QUOTA` cache has been assigned to a volume and the cache mode has been set, the quotas for the different sector types need to be configured with this function. Otherwise neither read nor write operations are cached.

Example

```
#include "FS.h"

static char _acCache[100*1024]; /* Use a 100 Kbyte cache */

void Function(void) {
    /* Assign a cache to the first available device */
    FS_AssignCache("", _acCache, sizeof(_acCache), FS_CACHE_RW_QUOTA);
    /* Set the FS_CACHE_RW module to cache all sectors
     * Sectors are cached for read and write. Write back operation to volume
     * are delayed.
     */
    FS_CACHE_SetMode("", FS_SECTOR_TYPE_MASK_ALL, FS_CACHE_MODE_FULL);
    /* Set the quotas for directory and data sectors
     * in the CACHE_RW_QUOTA module to 10 sectors each
     */
    FS_CACHE_SetQuota("", FS_SECTOR_TYPE_MASK_DATA | FS_SECTOR_TYPE_MASK_DIR, 10);
    /* Do some work*/
    DoWork();
    FS_CACHE_Clean("");
    DoOtherWork();
    /* Disable cache */
    FS_AssignCache("", NULL, 0);
}
```

5.4 Example applications

This example applications can be used to check the gain of performance with enabled cache. The following example applications are available:

Function	Description
FS_50Files.c	

Table 5.6: emFile cache example applications

The listed performance values depend on the compiler options, the compiler version, the used CPU, the storage medium and the defined cache size. The performance values presented in the tables below have been measured on a system as follows:

Detail	Description
CPU	ATMEL AT91SAM7S256
Tool chain	IAR Embedded Workbench for ARM V4.41A
Model	ARM7, Thumb instructions, no interwork
Compiler options	Highest speed optimization
Storage medium	SD card

Table 5.7: ARM7 sample configuration

5.4.1 Example application: FS_50Files.c

Note: The example application FS_50Files.c uses the time measurement function `OS_GetTime()` of embOS, Segger's Real Time Operating System. For more information about embOS, refer to www.segger.com.

The application step by step:

1. Initialize the file system.
2. Perform ma high-level format if required.
3. Create 50 files without a cache.
4. Write the time which was required for creation in the terminal I/O window.
5. Enable a read and write cache.
6. Create 50 files with the enabled read and write cache.
7. Write the time which was required for creation in the terminal I/O window.
8. Flush the cache.
9. Write the time which was required for flushing in the terminal I/O window.
10. Disable the cache.
11. Create again 50 files without a cache.
12. Write the time which was required for creation in the terminal I/O window.

Terminal output:

```
Cache disabled
Creation of 50 files took: 685 ms
Cache enabled
Creation of 50 files took: 43 ms
Cache flush took: 17 ms
Cache disabled
Creation of 50 files took: 687 ms
```

5.4.1.1 Source code listing: FS_50Files.c

```

#include <stdio.h>
#include <string.h>
#include "FS.h"
#include "RTOS.h"

/*****
 *
 *       Defines configurable
 *
 *****/
#define NUM_FILES      50

/*****
 *
 *       Static data
 *
 *****/
static U32 _aCache[0x400];
static char _aacFileName[NUM_FILES][13];

/*****
 *
 *       Static code
 *
 *****/
/*****
 *
 *       _CreateFiles
 */
static void _CreateFiles(void) {
    int      i;
    U32      Time;
    FS_FILE * pFile[NUM_FILES];

    Time = OS_GetTime();
    for (i = 0; i < NUM_FILES; i++) {
        pFile[i] = FS_FOpen(&_aacFileName[i][0], "w");
    }
    Time = OS_GetTime() - Time;
    printf("Creation of %d files took: %d ms\n", NUM_FILES, Time);
    for (i = 0; i < NUM_FILES; i++) {
        FS_FClose(pFile[i]);
    }
}

/*****
 *
 *       Public code
 *
 *****/

/*****
 *
 *       MainTask
 */
void MainTask(void);
void MainTask(void) {
    const char * sVolName = "";
    int      i;
    U32      Time;

    //
    // Initialize file system
    //
    FS_Init();
    //
    // Check if low-level format is required
    //
    FS_FormatLLIfRequired("");
    //
    // Check if volume needs to be high level formatted.
    //
    if (FS_IsHLFormatted("") == 0) {
        printf("High level formatting\n");
        FS_Format("", NULL);
    }
}

```

```
}
//
// Prepare strings in advance
//
for (i = 0; i < NUM_FILES; i++) {
    sprintf(&_amp;_aacFileName[i][0], "file%.2d.txt", i);
}
//
// Create and measure the time used to create the files.
//
printf("Cache disabled\n");
_CreateFiles();
//
// Create and measure the time used to create the files.
// R/W CACHE enabled.
//
FS_AssignCache(sVolName, _aCache, sizeof(_aCache), FS_CACHE_RW);
FS_CACHE_SetMode(sVolName, FS_SECTOR_TYPE_MASK_ALL, FS_CACHE_MODE_WB);
printf("Cache enabled\n");
_CreateFiles();
Time = OS_GetTime();
FS_CACHE_Clean(sVolName);
Time = OS_GetTime() - Time;
printf("Cache flush took: %d ms", Time);
//
// Create and measure the time used to create the files.
// R/W CACHE disabled.
//
printf("Cache disabled\n");
FS_AssignCache(sVolName, NULL, 0, NULL);
_CreateFiles();

while(1);
}
```

Chapter 6

Device drivers

emFile has been designed to cooperate with any kind of hardware. To use specific hardware with emFile, a so-called device driver for that hardware is required. The device driver consists of basic I/O functions for accessing the hardware and a global table that holds pointers to these functions.

6.1 General information

6.1.1 Default device driver names

By default the following identifiers are used for each driver.

Driver (Device)	Identifier	Name
Harddisk/CompactFlash	FS_IDE_Driver	"ide:"
MMC/SD SPI mode	FS_MMC_SPI_Driver	"mmc:"
MMC/SD Card mode	FS_MMC_CardMode_Driver	"mmc:"
MMC/SD Card mode for ATMEL devices.	FS_MMC_CM_Driver4Atmel	"mmc:"
NAND flash and ATMEL's DataFlash	FS_NAND_Driver	"nand:"
NOR flash	FS_NOR_Driver	"nor:"
RAM disk	FS_RAMDISK_Driver	"ram:"
WINDrive	FS_WINDRIVE_Driver	"win:"

Table 6.1: List of default device driver labels

To add a driver to emFile, `FS_AddDevice()` should be called with the proper identifier to mount the device driver to emFile before accessing the device or its units. Refer to `FS_AddDevice()` on page 51 for detailed information.

6.1.2 Unit number

Most driver functions as well as most of the underlying hardware functions receive the unit number as the first parameter. The unit number allows differentiation between the different instances of the same device types. If there are for example 2 NAND flashes which operate as 2 different devices, the first one is identified as Unit = 0, the second one as Unit = 1. If there is just a single instance (as in most systems), the unit parameter can be ignored by the underlying hardware functions.

6.1.3 Hardware layer

Some drivers, such as the MMC/SD drivers or the NAND driver, require a hardware layer. The implementation of this hardware layer is user responsibility. The hardware layer can be implemented in different ways:

- polled mode
- interrupt driven

6.1.3.1 Polled mode

TBD

Example

```

/*-----
File           : HWLayer_PolledDriven.c
Purpose        : Sample hardware layer to demonstrate the fundamentals
                  of an interrupt driven hardware layer
-----END-OF-HEADER-----
*/
#include "FS.h"
#include "FS_OS.h"

/*****
*
*           FS_HW_Write
*
*   Function description
*   FS hardware layer function. Writes a specified number of bytes via SPI
*/
void FS_HW_Write(U8 Unit, const U8 * pData, int NumBytes) {
    //
    // Start transmission using DMA
    //
    // TBD by implementer

    //
    // Make sure transmission is completed (in case interrupt came to early)
    //
    while (!_IsCompleted()); // TBD by implementer
}

/***** End of file *****/

```

6.1.3.2 Interrupt driven hardware layer

TBD

Example

```

/*-----
File           : HWLayer_InterruptDriven.c
Purpose        : Sample hardware layer to demonstrate the fundamentals
                  of an interrupt driven hardware layer
-----END-OF-HEADER-----
*/
#include "FS.h"
#include "FS_OS.h"

/*****
*
*           _IrqHandler
*
*/
static void _IrqHandler(void) {
    //
    // Disable further interrupts
    //

```

```
// TBD by implementer

//
// Signal (wake) the task waiting
//
FS_OS_SIGNAL();
}

/*****
*
*           FS_HW_Write
*
* Function description
*   FS hardware layer function. Writes a specified number of bytes via SPI
*/
void FS_HW_Write(U8 Unit, const U8 * pData, int NumBytes) {
    //
    // Start transmission using DMA
    //
    // TBD by implementer

    //
    // For larger blocks of data, enable "transmission complete" interrupt
    // and suspend task to save CPU time (if an OS is present)
    //
    if (NumBytes >= 512) {
        // Enable interrupt: TBD by implementer
        FS_OS_WAIT(1000);           // Suspend task with timeout
    }
    //
    // Make sure transmission is completed (in case interrupt came to early)
    //
    while (!_IsCompleted()); // TBD by implementer
}

/***** End of file *****/
```

6.2 RAM disk driver

emFile comes with a simple RAM disk driver that makes it possible to use a portion of your system RAM as drive for data storage. This can be very helpful to examine your system performance and may also be used as a in-system test procedure.

6.2.1 Supported hardware

The RAM driver can be used with every target with enough RAM. The size of the disk is defined as the number of sectors reserved for the drive.

6.2.2 Theory of operation

A RAM disk is a portion of memory that you allocate to use as a partition. The RAM disk driver takes some of your memory and pretends that it is a hard drive that you can format, mount, save files to, etc.

Remember that every bit of RAM is important for the well being of your system and the bigger your RAM disk is, the less memory there is available for your system.

6.2.3 Fail-safe operation

When power is lost, the data of the RAM drive is typically lost as well except for systems with Battery backup for the RAM used as storage device.

For this reason, fail-safety is relevant only for systems which provide such battery backup.

Unexpected Reset

In case of an unexpected reset the data will be preserved. However, if the Power failure / unexpected Reset interrupts a write operation, the data of the sector may contain partially invalid data.

Power failure

Power failure causes an unexpected reset and has the same effects.

6.2.4 Wear leveling

The RAM disk driver does not require wear leveling.

6.2.5 Configuring the driver

6.2.5.1 Adding the driver to emFile

To add the driver, use `FS_AddDevice()` with the driver label `FS_RAMDISK_Driver`. This function has to be called from within `FS_X_AddDevices()`. Refer to `FS_X_AddDevices()` on page 320 for more information. Refer to `FS_X_AddDevices()` on page 320 for more information.

Example

```
FS_AddDevice(&FS_RAMDISK_Driver);
```

6.2.5.2 FS_RAMDISK_Configure()

Description

Configures a single RAM disk instance. This function has to be called from within `FS_X_AddDevices()` after adding an instance of the `RAMDisk` driver. Refer to `FS_X_AddDevices()` on page 320 for more information.

Prototype

```
void FS_RAMDISK_Configure(U8      Unit,
                          void *  pData,
                          U16     BytesPerSector,
                          U32     NumSectors);
```

Parameter	Description
<code>Unit</code>	Unit number (0...N).
<code>pData</code>	Pointer to a data buffer.
<code>BytesPerSector</code>	Number of bytes per sector.
<code>NumSectors</code>	Number of sectors.

Table 6.2: FS_RAMDISK_Configure() parameter list

Additional information

The size of the disk is defined as the number of sectors reserved for the drive. Each sector consists of 512 bytes. The minimum value for `NumSectors` is 7. `BytesPerSector` defines the size of each sector on the RAM disk. A FAT file system needs a minimum sector size of 512 bytes.

Example

```

/*****
*
*      FS_X_AddDevices
*
*  Function description
*      This function is called by the FS during FS_Init().
*      It is supposed to add all devices, using primarily FS_AddDevice().
*
*  Note
*      (1) Other API functions
*          Other API functions may NOT be called, since this function is called
*          during initialisation. The devices are not yet ready at this point.
*/
void FS_X_AddDevices(void) {
    void * pRamDisk = NULL;

    FS_AssignMemory(&_amp;_aMemBlock[0], sizeof(_amp;_aMemBlock));
    //
    // Allocate memory for the RAM disk
    //
    pRamDisk = FS_Alloc(RAMDISK_NUM_SECTORS * RAMDISK_BYTES_PER_SECTOR);
    //
    // Add driver
    //
    FS_AddDevice(&FS_RAMDISK_Driver);
    //
    // Configure driver
    //
    FS_RAMDISK_Configure(0, pRamDisk, RAMDISK_BYTES_PER_SECTOR, RAMDISK_NUM_SECTORS);
}

```

6.2.6 Hardware functions

The RAM disk driver does not need any hardware function.

6.2.7 Addition information

6.2.7.1 Formatting

A RAM disk is unformatted after each startup. Exceptions from this rule are RAM disks, which are memory backed up with a battery.

You have to format every unformatted RAM disk with the `FS_Format()` function, before you can store data on it. If you use only one RAM disk in your application `FS_FORMAT()` can be called with an empty string as device name. For example, `FS_Format("", NULL);`

If you use more than one RAM disk, you have to specify the device name. For example, `FS_FORMAT("ram:0:", NULL);` for the first device and `FS_FORMAT("ram:1:", NULL);` for the second. Refer to *FS_Format()* on page 99 for more detailed information about the high-level format function of emFile.

6.3 NAND flash driver

emFile supports the use of NAND flashes. An optional driver for NAND flashes is available. The NAND driver requires very little RAM, it can work with sector sizes of 512 bytes or 2 Kbytes (small sectors even on large page NAND flashes) and is extremely efficient. The driver is designed to support one or multiple SLC (Single Level Cell) NAND flashes. The NAND flash driver can also be used to access ATMEL's DataFlash chips. To use it in your system, you will have to provide basic I/O functions for accessing your flash device.

This section first describes which devices are supported and describes all hardware access functions required by the NAND flash driver.

NAND flash organization

A NAND flash is a serial-type memory device which utilizes the I/O pins for both address and data input/output as well as for command inputs. The erase and program operations are automatically executed. To store data on the NAND flash device, it has to be low-level formatted.

NAND flashes consist of a number of blocks. Every block contains a number of sectors, typically 64. The sectors can be written to individually, one at a time. When writing to a sector, bits can only be written from 1 to 0. Only whole blocks (all sectors in the block) can be erased. Erasing means bringing all memory bits in all sectors of the block to logical 1.

Small NAND flashes (up to 256 Mbytes) have a page size of 528 bytes, 512 for data + 16 spare bytes for storing relevant information (ECC, etc.) to the page. Large NAND devices (256 Mbytes or more) have a page size of 2112 bytes, 2048 bytes for data + 64 bytes for storing relevant information to the page.

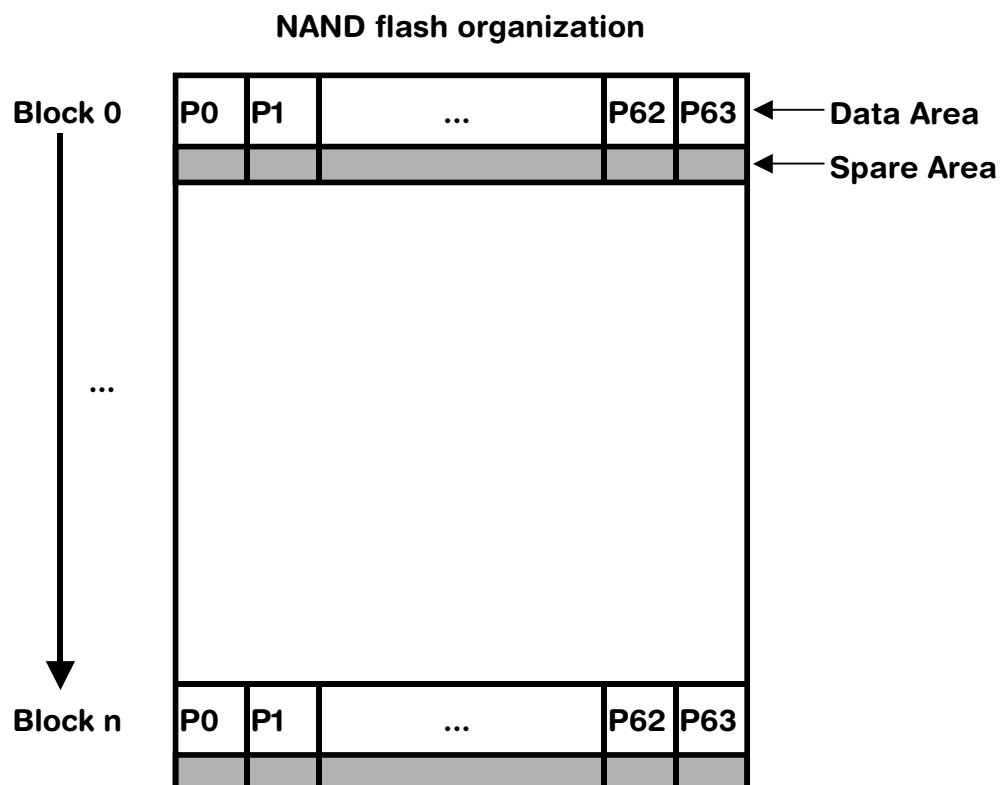

For example, a typical NAND flash with a size of 256 Mbytes has 2048 blocks of 64 pages of 2112 bytes (2048 bytes for data + 64 bytes).

6.3.1 Supported hardware

6.3.1.1 Tested and compatible NAND flashes

In general, the driver supports almost all Single-Level Cell NAND flashes (SLC). This includes NAND flashes with page sizes of 512+16 and 2048+64 bytes.

The table below shows the NAND flashes that have been tested or are compatible with a tested device:

Manufacturer	Device	Page size [Bytes]	Size [Bits]
Hynix	HY27xS08281A	512+16	16Mx8
	HY27xS08561M	512+16	32Mx8
	HY27xS08121M	512+16	64Mx8
	HY27xA081G1M	512+16	128Mx8
Samsung	K9F6408Q0xx	512+16	8Mx8
	K9F6408U0xx	512+16	8Mx8
	K9F2808Q0xx	512+16	16Mx8
	K9F2808U0xx	512+16	16Mx8
	K9F5608Q0xx	512+16	32Mx8
	K9F5608D0xx	512+16	32Mx8
	K9F5608U0xx	512+16	32Mx8
	K9F1208Q0xx	512+16	64Mx8
	K9F1208D0xx	512+16	64Mx8
	K9F1208U0xx	512+16	64Mx8
	K9F1208R0xx	512+16	64Mx8
	K9K1G08R0B	512+16	128Mx8
	K9K1G08B0B	512+16	128Mx8
	K9K1G08U0B	512+16	128Mx8
K9K1G08U0M	512+16	128Mx8	
K9T1GJ8U0M	512+16	128Mx8	
ST-Microelectronics	NAND128R3A	512+16	16Mx8
	NAND128W3A	512+16	16Mx8
	NAND256R3A	512+16	32Mx8
	NAND256W3A	512+16	32Mx8
	NAND512R3A	512+16	64Mx8
	NAND512W3A	512+16	64Mx8
	NAND01GR3A	512+16	128Mx8
	NAND01GW3A	512+16	128Mx8
Toshiba	TC5816BFT	512+16	2Mx8
	TC58V32AFT	512+16	4Mx8
	TC58V64BFTx	512+16	8Mx8
	TC58256AFT	512+16	32Mx8
	TC582562AXB	512+16	32Mx8
	TC58512FTx	512+16	64Mx8
	TH58100FT	512+16	256Mx8
Hynix	HY27UF082G2M	2048+64	256Mx8
	HY27UF084G2M	2048+64	512Mx8
	HY27UG084G2M	2048+64	512Mx8
	HY27UG084GDM	2048+64	512Mx8

Table 6.3: List of supported NAND flashes

Manufacturer	Device	Page size [Bytes]	Size [Bits]
Micron	MT29F2G08A	2048+64	256Mx8
	MT29F2G08B	2048+64	256Mx8
	MT29F4G08A	2048+64	512Mx8
	MT29F4G08B	2048+64	512Mx8
	MT29F2G16A	2048+64	128Mx16
Samsung	K9F1G08x0A	2048+64	256Mx8
	K9F2G08U0M	2048+64	256Mx8
	K9K2G08R0A	2048+64	256Mx8
	K9K2G08U0M	2048+64	256Mx8
	K9F4G08U0M	2048+64	512Mx8
	K9F8G08U0M	2048+64	1024Mx8
ST-Microelectronics	NAND01GR3B	2048+64	128Mx8
	NAND01GW3B	2048+64	128Mx8
	NAND02GR3B	2048+64	256Mx8
	NAND02GW3B	2048+64	256Mx8
	NAND04GW3	2048+64	512Mx8

Table 6.3: List of supported NAND flashes

Support for devices not in this list

Most other NAND flash devices are compatible with one of the supported devices. Thus, the driver can be used with these devices or may only need a little modification, which can be easily done. Get in touch with us, if you have questions about support for devices not in this list.

6.3.1.2 Tested and compatible DataFlash chips

The NAND flash driver fully supports the ATMEL DataFlash[®]/DataFlash Cards series up to 128 MBit. Currently the following devices are supported:

Manufacturer	Device
ATMEL	AT45DB011B
	AT45DB021B
	AT45DB041B
	AT45DB081B
	AT45DB161B
	AT45DB321C
	AT45BR3214B
	AT45DCB002
	AT45DCB002
	AT45DB642D
	AT45DB1282

Table 6.4: List of supported serial flash devices

Note: DataFlash chips with a page size that is power of 2 are not supported by this driver.

6.3.1.3 Pin description - NAND flashes

Pin	Driver (Device)
$\overline{\text{CE}}$	CHIP ENABLE The $\overline{\text{CE}}$ input enables the device. Signal is active low. If the signal is inactive, device is in standby mode.
$\overline{\text{WE}}$	WRITE ENABLE The $\overline{\text{WE}}$ input controls writes to the I/O port. Commands, address and data are latched on the rising edge of the WE pulse.
$\overline{\text{RE}}$	READ ENABLE The $\overline{\text{RE}}$ input is the serial data-out control. When active (low) the device outputs data.
CLE	COMMAND LATCH ENABLE The CLE input controls the activating path for commands sent to the command register. When active high, commands are latched into the command register through the I/O ports on the rising edge of the WE signal.
ALE	ADDRESS LATCH ENABLE The ALE input controls the activating path for address to the internal address registers. Addresses are latched on the rising edge of WE with ALE high.
$\overline{\text{WP}}$	WRITE PROTECT Typically connected to VCC (recommended), but may also be connected to port pin.
R/ $\overline{\text{B}}$	READY/BUSY OUTPUT The R/ $\overline{\text{B}}$ output indicates the status of the device operation. When low, it indicates that a program, erase or read operation is in process. It returns to high state when the operation is completed. It is an open drain output. Should be connected to a port pin with pull-up. If available a port pin which can trigger an interrupt should be used.
I/O ₀ - I/O ₇	DATA INPUTS/OUTPUTS The I/O pins are used to input command, address and data, and to output data during read operations.
I/O ₈ - I/O ₁₅	DATA INPUTS/OUTPUTS I/O ₈ -I/O ₁₅ 16-bit flashes only.

Table 6.5: NAND flash pin description

6.3.1.4 Pin description - DataFlashes

DataFlash chips are commonly used when low pin count and easy data transfer are required. DataFlash devices use the following pins:

Pin	Meaning
CS	ChipSelect This pin selects the DataFlash device. The device is selected, when CS pin is driven low.

Table 6.6: DataFlash chip pin function description

Pin	Meaning
SCLK	Serial Clock The SCLK pin is an input-only pin and is used to control the flow of data to and from the DataFlash. Data is always clocked into the device on the rising edge of SCLK and clocked out of the device on the falling edge of SCLK.
SI	Serial Data In The SI pin is an input-only pin and is used to transfer data into the device. The SI pin is used for all data input including opcodes and address sequences.
SO	Serial Data Out This SO pin is an output pin and is used to transfer data serially out of the device.

Table 6.6: DataFlash chip pin function description

Additionally the following requirements need to be fulfilled by your host system:

- Data transfer width is 8 bit.
- Chip Select (CS) sets the card active at low-level and inactive at high level.
- Clock signal must be generated by the target system. The serial flash chips are always in slave mode.
- Bit order requires most significant bit (MSB) to be sent out first.

To setup all these requirements, the NAND flash driver will call the function `FS_DF_HW_X_Init()`, therefore the function `FS_DF_HW_X_Init()` can be used to initialize the SPI bus. Refer to `FS_DF_HW_X_Init()` on page 211 for further details.

6.3.1.5 Sample block schematics

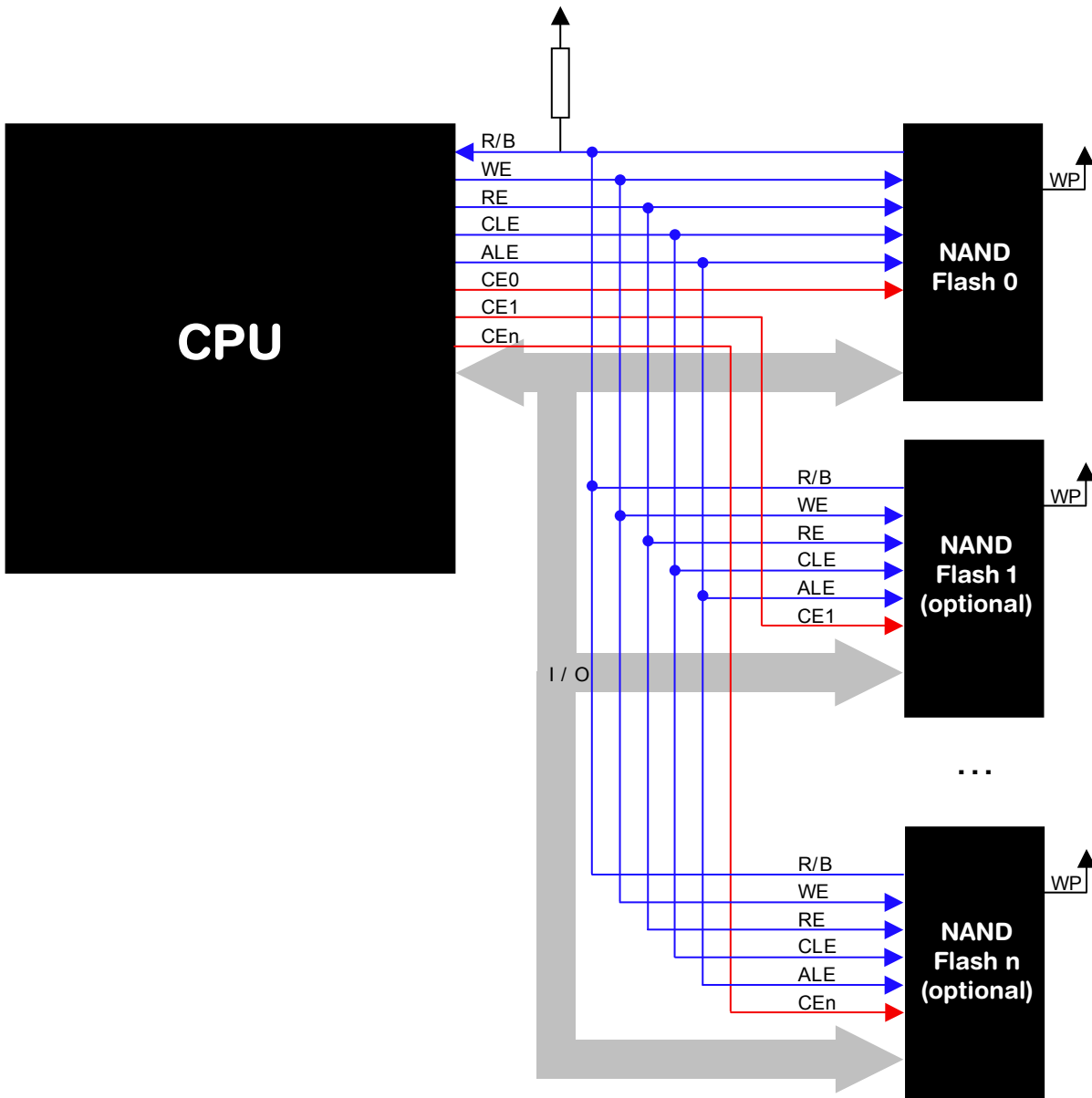

6.3.2 Theory of operation

NAND flash devices are divided into physical blocks and physical pages. One physical block is the smallest erasable unit; one physical page is the smallest writable unit. Small block NAND flashes contain multiple pages. One block contains typically 16 / 32 / 64 pages per block. Every page has a size of 528 bytes (512 data bytes + 16 spare bytes). Large block NAND Flash devices contain blocks made up of 64 pages, each page containing 2112 bytes (2048 data bytes + 64 spare bytes).

The driver uses the spare bytes for the following purposes:

1. To check if the data status byte and block status are valid.
If they are valid the driver uses this sector. When the driver detects a bad sector, the whole block is marked as invalid and its content is copied to a non-defective block.
2. To store/read an ECC (Error Correction Code) for data reliability.
When reading a sector, the driver also reads the ECC stored in the spare area of the sector, calculates the ECC based on the read data and compares the ECCs. If the ECCs are not identical, the driver tries to recover the data, based on the read ECC.

When writing to a page the ECC is calculated based on the data the driver has to write to the page. The calculated ECC is then stored in the spare area.

6.3.2.1 Error correction code (ECC)

The emFile NAND driver is highly speed optimized and offers a better error detection and correction than a standard memory controller ECC. The ECC is capable of single bit error correction and 2-bit random detection. When a block for which the ECC is computed has 2 or more bit errors, the data cannot be corrected.

Standard memory controllers compute an ECC for the complete blocksize (512 / 2048 bytes). The emFile NAND driver computes the ECC for data chunks of 256 bytes (e.g. a page with 2048 bytes is divided into 8 parts of 256 bytes), so the probability to detect and also correct data errors is much higher. This enhancement is realized with a very good performance. The ECC computation of the emFile NAND driver is highly optimized, so that a performance of 18 Mbytes/second can be achieved with an ARM7 based MCU running at 48 MHz.

We suggest the use of the emFile NAND driver without the usage of a memory controller, because the performance of the driver is very high and the error correction is much better if it is controlled from driver side.

6.3.2.2 Software structure

The NAND Flash driver is split up into different layers, which are shown in the illustration below.

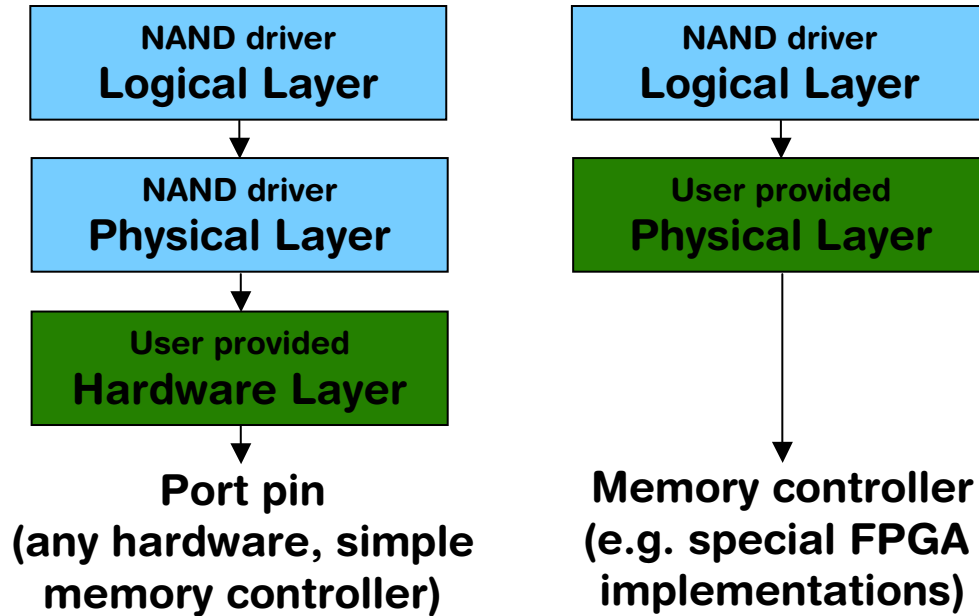

It is possible to use the NAND driver with custom hardware. If port pins or a simple memory controller are used for accessing the flash memory, only the hardware layer needs to be ported, normally no changes to the physical layer are required. If the NAND driver should be used with a special memory controller (for example special FPGA implementations), the physical layer needs to be adapted. In this case, the hardware layer is not required, because the memory controller manages the hardware access.

6.3.3 Fail-safe operation

The emFile NAND driver is fail-safe. That means that the driver makes only atomic actions and takes the responsibility that the data managed by the file system is always valid. In case of a power loss or a power reset during a write operation, it is always assured that only valid data is stored in the flash. If the power loss interrupts the write operation, the old data will be kept and the block not corrupted.

In case of a power loss the fail-safe operation is only guaranteed if the NAND flash is able to fully complete the last command it received from the CPU. The oscilloscope capture below shows that the power down sequence meets the requirements needed for a fail-safe operation of a NAND flash.

- VCC is the main power supply voltage.
- RESET is a signal driven high by a program running on the CPU. This signal goes low when the CPU stops running indicating the point in time when the last command could have been sent to NAND flash.
- VCCmin is the minimum supply voltage required for the NAND flash to properly operate.
- Tmax is the time it takes for the longest NAND flash operation to complete.

As it can be seen in the picture the supply voltage stays above VCCmin long enough to allow for any NAND flash command to finish.

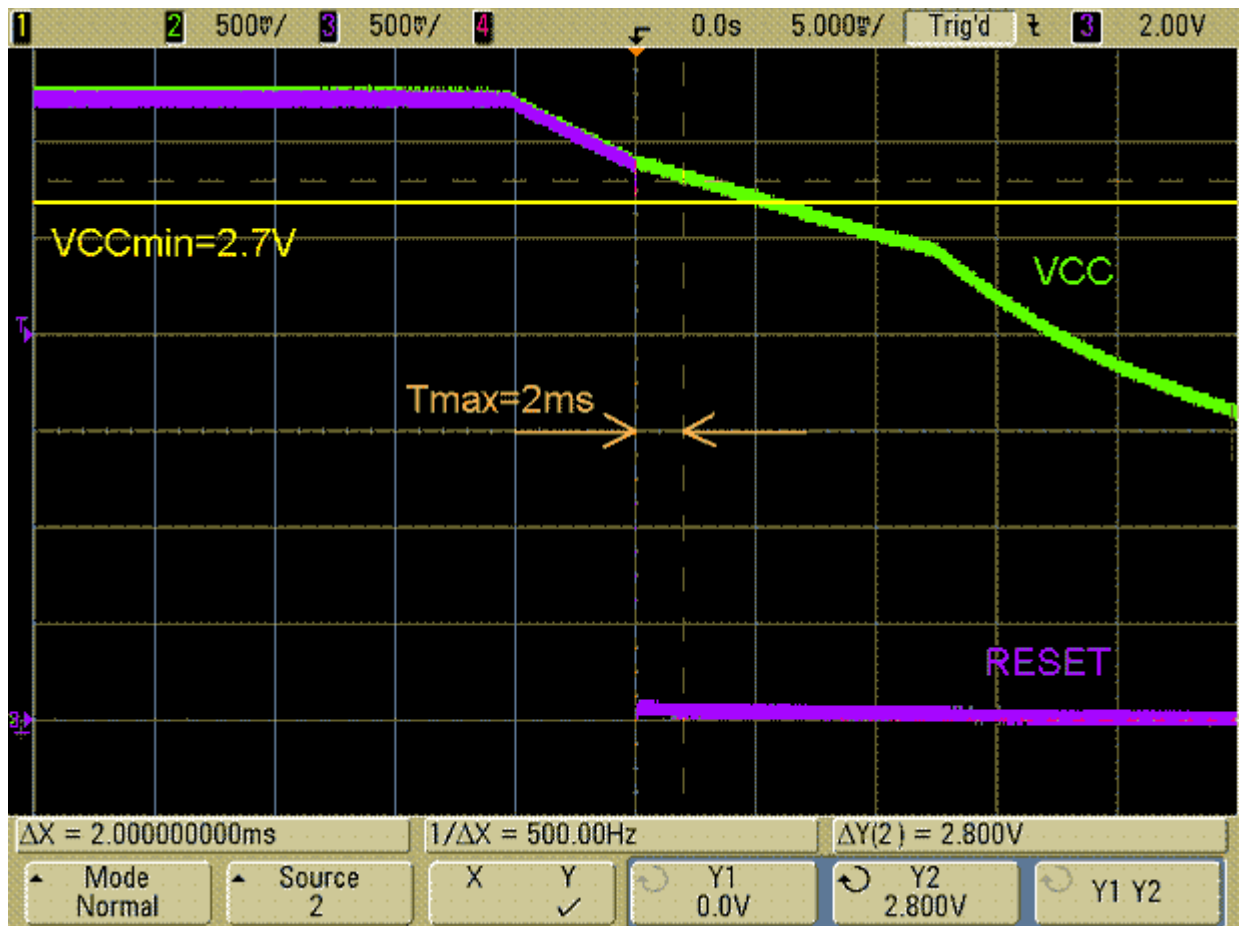

6.3.4 Wear leveling

Wear leveling is supported by the driver. Wear leveling makes sure that the number of erase cycles remains approximately equal for each sector. Maximum erase count difference is set to 5. This value specifies a maximum difference of erase counts for different physical sectors before the wear leveling uses the sector with the lowest erase count.

6.3.5 Configuring the driver

6.3.5.1 Adding the driver to emFile

To add the driver, use `FS_AddDevice()` with the driver label `FS_NAND_Driver`. This function has to be called from within `FS_X_AddDevices()`. Refer to `FS_X_AddDevices()` on page 320 for more information.

Example

```
void FS_X_AddDevices(void) {
    FS_AssignMemory(&aMemBlock[0], sizeof(_aMemBlock));
    FS_AddDevice(&FS_NAND_Driver);
    FS_NAND_SetPhyType(0, &FS_NAND_PHY_x8); // Set the physical
                                           // interface of the NAND flash
    FS_NAND_SetBlockRange(0, 2, 128);      // Skip 2 blocks (256 Kbytes in case of 2K
                                           // device)
                                           // Size is 128 blocks
                                           // For 2k devices, this means
                                           // 2 Kbytes * 64 * 128 = 16 Mbytes
}
```

6.3.5.2 Driver specific configuration functions

Function	Description
<code>FS_NAND_SetPhyType()</code>	Sets the physical type of the device.
<code>FS_NAND_SetBlockRange()</code>	Set a limit on which blocks of the NAND flash can be controlled by the driver.

Table 6.7: NAND driver specific configuration functions

FS_NAND_SetPhyType()

Description

Sets the physical type of the device. NAND flash is organized in pages of either 512 or 2048 bytes and has an 8-bit or 16-bit interface. The driver needs to know the correct combination of page and interface width.

Prototype

```
void FS_NAND_SetPhyType(U8 Unit, const FS_NAND_PHY_TYPE * pPhyType);
```

Parameter	Meaning
<code>Unit</code>	Unit number (0...N).
<code>pPhyType</code>	Pointer to physical type.

Table 6.8: FS_NAND_SetPhyType() parameter list

Permitted values for parameter <code>pPhyType</code>	
<code>FS_NAND_PHY_512x8</code>	Supports the following NAND devices: - 512 bytes per page and 8-bit width
<code>FS_NAND_PHY_2048x8</code>	Supports the following NAND devices: - 2048 bytes per page and 8-bit width
<code>FS_NAND_PHY_2048x16</code>	Supports the following NAND devices: - 2048 bytes per page and 16-bit width
<code>FS_NAND_PHY_4096x8</code>	Supports this NAND devices: - 4096 bytes per page and 8-bit width

Permitted values for parameter <code>pPhyType</code>	
<code>FS_NAND_PHY_x</code>	Supports the following NAND devices: - 512 bytes per page and 8-bit width - 2048 bytes per page and 8-bit width - 2048 bytes per page and 16-bit width
<code>FS_NAND_PHY_x8</code>	Supports the following NAND devices: - 512 bytes per page and 8-bit width - 2048 bytes per page and 8-bit width
<code>FS_NAND_PHY_DataFlash</code>	Supports ATMEL DataFlashes. The physical layer driver accesses these chips using the SPI mode. To use the driver with ATMEL DataFlash chips in your system, you will have to provide basic I/O functions which are divergent to the hardware functions of the other physical layers. Refer to <i>Hardware layer</i> on page 194 for detailed information.

Additional information

This function needs to be called for every NAND device added.

Example

Refer to *Adding the driver to emFile* on page 182 for an example.

FS_NAND_SetBlockRange()

Description

Sets a limit for which blocks of the NAND flash can be controlled by the driver.

Prototype

```
void FS_NAND_SetBlockRange(U8 Unit, U16 FirstBlock, U16 MaxNumBlocks);
```

Parameter	Meaning
<code>Unit</code>	Unit number (0...N).
<code>FirstBlock</code>	Zero-based index of the first block to use. Specifies the number of blocks at the beginning of the device to skip. 0 means that no blocks are skipped.
<code>MaxNumBlocks</code>	Maximum number of blocks to use. 0 means use all blocks after <code>FirstBlock</code> .

Table 6.9: FS_NAND_SetBlockRange() parameter list

Additional information

This function is optional. By default, the driver controls all blocks of the NAND flash, making the entire NAND flash available. If a part of the NAND flash should be used for another purpose (for example to store the application program used by a boot-loader) and therefore is not controlled by the driver, this function can be used. Limiting the number of blocks used by the driver also reduces the amount of memory used by the driver.

Example

Refer to *Adding the driver to emFile* on page 182 for an example.

6.3.6 Physical layer

There is normally no need to change the physical layer of the NAND driver, only the hardware layer has to be adapted.

In some special cases, when the low-level hardware routines provided by the driver are not compatible with the target hardware (e.g. special FPGA implementations of a memory controller), the physical layer has to be adapted.

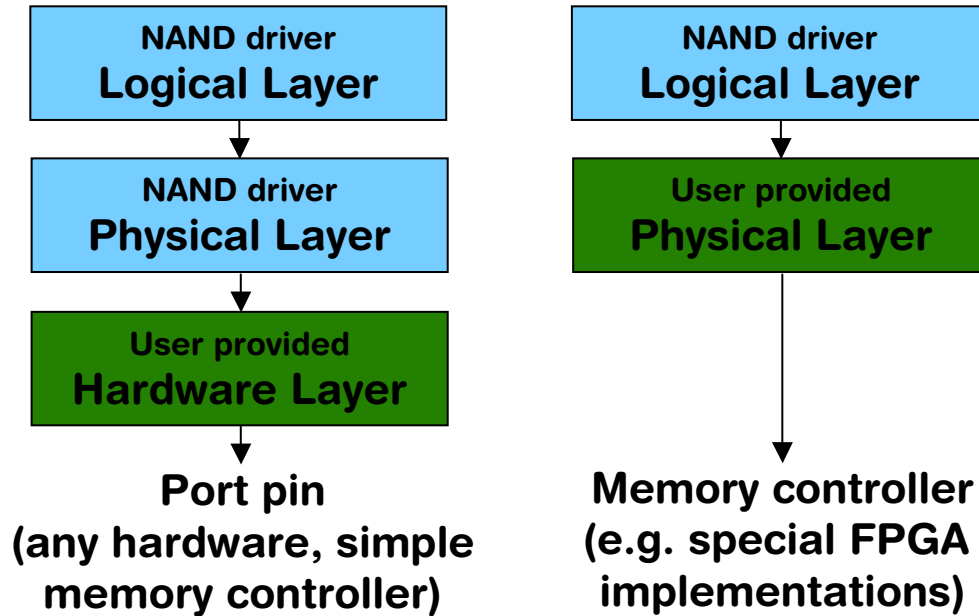

6.3.6.1 Available physical layers

The following physical layers are available. Refer to *Configuring the driver* on page 182 for detailed information about how to add the required physical layer to your application.

Available physical layers	
<code>FS_NAND_PHY_512x8</code>	Supports the following NAND devices: - 512 bytes per page and 8-bit width
<code>FS_NAND_PHY_2048x8</code>	Supports the following NAND devices: - 2048 bytes per page and 8-bit width
<code>FS_NAND_PHY_2048x16</code>	Supports the following NAND devices: - 2048 bytes per page and 16-bit width
<code>FS_NAND_PHY_4096x8</code>	Supports the following NAND devices: - 4096 bytes per page and 8-bit width

Table 6.10: Available physical layer

Available physical layers	
<code>FS_NAND_PHY_x</code>	Supports the following NAND devices: - 512 bytes per page and 8-bit width - 2048 bytes per page and 8-bit width - 2048 bytes per page and 16-bit width - 4096 bytes per page and 8-bit width
<code>FS_NAND_PHY_x8</code>	Supports the following NAND devices: - 512 bytes per page and 8-bit width - 2048 bytes per page and 8-bit width - 4096 bytes per page and 8-bit width
<code>FS_NAND_PHY_DataFlash</code>	Supports ATMEL DataFlashes. The physical layer driver accesses these chips using the SPI mode. To use the driver with ATMEL DataFlash chips in your system, you will have to provide basic I/O functions which are divergent to the hardware functions of the other physical layers. Refer to <i>Hardware layer</i> on page 194 for detailed information.

Table 6.10: Available physical layer

6.3.6.2 Physical layer functions

If there is a reason to change the physical layer anyhow, the functions which have to be changed are organized in a function table. The function table is implemented in a structure of type `FS_NAND_PHY_TYPE`.

```
typedef struct FS_NAND_PHY_TYPE {
    int      (*pfEraseBlock)      (U8          Unit,
                                  U32          Block);
    int      (*pfInitGetDeviceInfo) (U8          Unit,
                                     FS_NAND_DEVICE_INFO * pDevInfo);
    int      (*pfIsWP)           (U8          Unit);
    int      (*pfRead)           (U8          Unit,
                                  U32          pageNo,
                                  void *       pData,
                                  unsigned     Off,
                                  unsigned     NumBytes);
    int      (*pfReadEx)         (U8          Unit,
                                  U32          pageNo,
                                  void *       pData,
                                  unsigned     Off,
                                  unsigned     NumBytes,
                                  void *       pSpare,
                                  unsigned     OffSpare,
                                  unsigned     NumBytesSpare);
    int      (*pfWrite)          (U8          Unit,
                                  U32          pageNo,
                                  const void * pData,
                                  unsigned     Off,
                                  unsigned     NumBytes);
    int      (*pfWriteEx)       (U8          Unit,
                                  U32          pageNo,
                                  const void * pData,
                                  unsigned     Off,
                                  unsigned     NumBytes,
                                  const void * pSpare,
                                  unsigned     OffSpare,
                                  unsigned     NumBytesSpare);
} FS_NAND_PHY_TYPE;
```

If the physical layer should be modified, the following members of the structure `FS_NAND_PHY_TYPE` have to be adapted:

Routine	Explanation
<code>*pfEraseBlock</code>	Erases a chosen block of the device.
<code>*pfInitGetDevInfo()</code>	Initializes the devices and retrieves the device information.
<code>*pfIsWP</code>	Checks if the device is write protected.
<code>*pfRead</code>	Reads data from the device.
<code>*pfReadEx</code>	Reads data from the device and the spare area.
<code>*pfWrite</code>	Writes data to the device.
<code>*pfWriteEx</code>	Writes data to the device and the spare area.

Table 6.11: NAND device driver physical layer functions

6.3.6.2.1 (*pfEraseBlock)()

Description

Erases one block of the device. A block is the smallest erasable unit.

Prototype

```
int (*pfEraseBlock) (U8 Unit, U32 PageIndex);
```

Parameter	Meaning
Unit	Unit number (0...N).
PageIndex	Zero-based index of the first page in the block to be erased. If the device has 64 pages per block, then the following values are permitted: PageIndex == 0 -> block 0, PageIndex == 64 -> block 1, PageIndex == 128 -> block 2, etc.

Table 6.12: (*pfEraseBlock)() parameter list

Return value

== 0: On success, block erased.

== -1: In case of an error.

6.3.6.2.2 (*pfInitGetDeviceInfo)()

Description

Initializes hardware layer, resets NAND flash and tries to identify the NAND flash. If the NAND flash can be handled, `FS_NAND_DEVICE_INFO` is filled.

Prototype

```
int (*pfInitGetDeviceInfo) (U8 Unit,
                           FS_NAND_DEVICE_INFO * pDevInfo) {
```

Parameter	Meaning
<code>Unit</code>	Unit number (0...N).
<code>pDevInfo</code>	Pointer to a structure of type <code>FS_NAND_DEVICE_INFO</code> .

Table 6.13: (*pfInitGetDeviceInfo)() parameter list

Return value

== 0: On success.

== 1: In case of an error.

6.3.6.2.3 (*pfIsWP)()

Description

Checks if the device is write protected. This is done by reading bit 7 of the status register. Typical reason for write protection is that either the supply voltage is too low or the /WP-pin is active (low).

Prototype

```
int (*pfIsWP)(U8 Unit);
```

Parameter	Meaning
Unit	Unit number (0...N).

Table 6.14: (*pfIsWP)() parameter list

Return value

== 0: Device is not write protected.

== 1: Device is write protected.

6.3.6.2.4 (*pfRead)()

Description

This function can be used to read from the data or spare area of the device. The spare area is assumed to be located right after the main area.

Prototype

```
int (*pfRead) (U8          Unit,
              U32         PageIndex,
              void *      pData,
              unsigned    Off,
              unsigned    NumBytes);
```

Parameter	Meaning
Unit	Unit number (0...N).
PageIndex	Zero-based index of page to be read. Needs to be smaller than page size.
pData	Pointer to a buffer for read data.
Off	Byte offset within the page.
NumBytes	Number of bytes to read

Table 6.15: (*pfRead)() parameter list

Return value

== 0: Data successfully transferred.

!= 0: An error has occurred.

Additional information

If the parameter [Off](#) is smaller than the page size, the data area is accessed. An offset greater than the page size indicates that the spare area should be accessed.

6.3.6.2.5 (*pfReadEx)()

Description

Reads from both the data and the spare area of a page.

Prototype

```
int (*pfReadEx) (U8 Unit,
                U32 PageIndex,
                void *pData,
                unsigned Off,
                unsigned NumBytes,
                void *pSpare,
                unsigned OffSpare,
                unsigned NumBytesSpare);
```

Parameter	Meaning
Unit	Unit number (0...N).
PageIndex	Number of page that should be read.
pData	Pointer to a buffer for read data.
Off	Byte offset within the page, which needs to be smaller than the page size.
NumBytes	Number of bytes to read.
pSpare	Pointer to a buffer for spare data.
OffSpare	Offset from the start of the spare area to the point where spare data should be read. First byte of the spare area has the same offset as the page size. Example: Page size: 512 OffSpare == 512 -> First byte of spare area OffSpare == 513 -> Second byte of spare area Page size: 2048 OffSpare == 2048 -> First byte of spare area OffSpare == 2049 -> Second byte of spare area
NumBytesSpare	Number of spare bytes to read.

Table 6.16: (*pfReadEx)() parameter list

Return value

== 0: Data successfully transferred.

!= 0: An error has occurred.

6.3.6.2.6 (*pfWrite())

Description

Writes data into a complete or a part of a page. This code is identical for main memory and spare area; the spare area is located right after the main area.

Prototype

```
int (*pfWrite) (U8          Unit,
               U32          PageIndex,
               const void * pData,
               unsigned     Off,
               unsigned     NumBytes);
```

Parameter	Meaning
Unit	Unit number (0...N).
PageIndex	Zero-based index of page to be written.
pData	Pointer to a buffer of data which should be written.
Off	Byte offset within the page, which needs to be smaller than the page size.
NumBytes	Number of bytes which should be written.

Table 6.17: (*pfWrite)() parameter list

Return value

== 0: Data successfully transferred.

!= 0: An error has occurred.

6.3.6.2.7 (*pfWrite Ex)()

Description

Writes data to 2 parts of a page. Typically used to write both the data and spare area of a page in one step.

Prototype

```
int (*pfWriteEx) (U8          Unit,
                  U32          PageIndex,
                  const void * pData,
                  unsigned     Off,
                  unsigned     NumBytes,
                  const void * pSpare,
                  unsigned     OffSpare,
                  unsigned     NumBytesSpare);
```

Parameter	Meaning
Unit	Unit number (0...N).
PageIndex	Number of page that should be written.
pData	Pointer to a buffer of data which should be written.
Off	Byte offset within the page, which needs to be smaller than the page size.
NumBytes	Number of bytes to write.
pSpare	Pointer to a buffer data which should be written to the spare area.
OffSpare	Offset from the start of the spare area to the point where spare data should be written. First byte of the spare area has the same offset as the page size. Example: Page size: 512 OffSpare == 512 -> First byte of spare area OffSpare == 513 -> Second byte of spare area Page size: 2048 OffSpare == 2048 -> First byte of spare area OffSpare == 2049 -> Second byte of spare area
NumBytesSpare	Number of spare bytes to write.

Table 6.18: (*pfWriteEx)() parameter list

Return value

== 0: Data successfully transferred.
!= 0: An error has occurred.

6.3.7 Hardware layer

6.3.7.1 Hardware functions - NAND flash

Routine	Explanation
<code>FS_NAND_HW_X_SetAddrMode()</code>	CLE low and ALE high for the specified device.
<code>FS_NAND_HW_X_SetCmdMode()</code>	CLE high and ALE low for the specified device.
<code>FS_NAND_HW_X_SetDataMode()</code>	CLE low and ALE low for the specified device.
<code>FS_NAND_HW_X_DisableCE()</code>	Disables CE.
<code>FS_NAND_HW_X_EnableCE()</code>	Enables CE.
<code>FS_NAND_HW_X_WaitWhileBusy()</code>	Waits while the device is busy.
<code>FS_NAND_HW_X_Read_x8()</code>	For 8-bit NAND flashes: Reads data from the NAND flash device.
<code>FS_NAND_HW_X_Read_x16()</code>	For 16-bit NAND flashes: Reads data from the NAND flash device.
<code>FS_NAND_HW_X_Write_x8()</code>	For 8-bit NAND flashes: Writing data to the NAND flash, using the I/O 0-7 lines of the NAND flash device.
<code>FS_NAND_HW_X_Write_16()</code>	For 16-bit NAND flashes: Writing data to the NAND flash, using the I/O 0-15 lines of the NAND flash device.
<code>FS_NAND_HW_X_Delayus()</code>	Delays for a specified period of time.
<code>FS_NAND_HW_X_Init_x8()</code>	For 8-bit NAND flashes: Initializes the NAND flash device.
<code>FS_NAND_HW_X_Init_x16()</code>	For 16-bit NAND flashes: Initializes the NAND flash device.

Table 6.19: NAND device driver hardware layer functions

6.3.7.1.1 FS_NAND_HW_X_SetAddrMode()

Description

Sets CLE low and ALE high for the specified device.

Prototype

```
void FS_NAND_HW_X_SetAddrMode (U8 Unit);
```

Parameter	Meaning
Unit	Unit number (0...N).

Table 6.20: FS_NAND_HW_X_SetAddrMode() parameter list

Additional Information

This function is called to start the address data transfer.

Example

```
void FS_NAND_HW_X_SetAddrMode(U8 Unit) {
    FS_USE_PARA(Unit);
    /* CLE low, ALE high */
    NAND_CLR_CLE();
    NAND_SET_ALE();
}
```

6.3.7.1.2 FS_NAND_HW_X_SetCmdMode()

Description

Sets CLE high and ALE low for the specified device.

Prototype

```
void FS_NAND_HW_X_SetCmdMode (U8 Unit);
```

Parameter	Meaning
Unit	Unit number (0...N).

Table 6.21: FS_NAND_HW_X_SetCmdMode() parameter list

Additional Information

This function is called to start the command transfer.

Example

```
void FS_NAND_HW_X_SetCmdMode(U8 Unit) {  
    FS_USE_PARA(Unit);  
    /* CLE high, ALE low */  
    NAND_SET_CLE();  
    NAND_CLR_ALE();  
}
```

6.3.7.1.3 FS_NAND_HW_X_SetDataMode()

Description

Sets CLE low and ALE low for the specified device.

Prototype

```
void FS_NAND_HW_X_SetDataMode (U8 Unit);
```

Parameter	Meaning
Unit	Unit number (0...N).

Table 6.22: FS_NAND_HW_X_SetDataMode() parameter list

Additional Information

This function is called to the start data transfer.

Example

```
void FS_NAND_HW_X_SetData(U8 Unit) {
    FS_USE_PARA(Unit);
    /* CLE low, ALE low */
    NAND_CLR_CLE();
    NAND_CLR_ALE();
}
```

6.3.7.1.4 FS_NAND_HW_X_DisableCE()

Description

Disables NAND CE.

Prototype

```
void FS_NAND_HW_X_DisableCE (U8 Unit);
```

Parameter	Description
Unit	Unit number (0...N).

Table 6.23: FS_NAND_HW_X_DisableCE() parameter list

6.3.7.1.5 FS_NAND_HW_X_EnableCE()

Description

Enables NAND CE.

Prototype

```
void FS_NAND_HW_X_EnableCE (U8 Unit);
```

Parameter	Meaning
Unit	Unit number (0...N).

Table 6.24: FS_NAND_HW_X_EnableCE() parameter list

Example

```

/*****
*
*      FS_NAND_HW_X_EnableCE
*/
void FS_NAND_HW_X_EnableCE(U8 Unit) {
    PIOB_CODR = (1 << 18); // Enable NAND CE
}

```

6.3.7.1.6 FS_NAND_HW_X_WaitWhileBusy()

Description

Checks whether the device is busy.

Prototype

```
int FS_NAND_HW_X_WaitWhileBusy (U8      Unit,
                               unsigned us);
```

Parameter	Meaning
Unit	Unit number (0...N).
us	Time in μ s to wait.

Table 6.25: FS_NAND_HW_X_WaitWhileBusy() parameter list

Return value

0 if the device is not busy.

Any other value means that an operation is pending.

Additional Information

If your hardware allows you to monitor the nR/B line, you can use the status of that line and return when the device is not busy. Otherwise, the function should return 1. In this case, the physical layer will perform a software-status-check of the device or wait for the time required by the current operation.

Example

```
int FS_NAND_HW_X_WaitWhileBusy(U8 Unit, unsigned us) {
    int IsReady;
    do {
        IsReady = NAND_GET_RDY() ? 0 : 1;
    } while(IsReady == 0);
    return IsReady;
}
```

6.3.7.1.7 FS_NAND_HW_X_Read_x8()

Description

Reads data from an 8-bit NAND flash device, using the I/O 0-7 lines.

Prototype

```
void FS_NAND_HW_X_Read_x8 (U8      Unit,
                          U8 *    pBuffer,
                          unsigned NumBytes);
```

Parameter	Meaning
Unit	Unit number (0...N).
pBuffer	Pointer to a buffer to store the read data.
NumBytes	Number of bytes that should be stored into the buffer.

Table 6.26: FS_NAND_HW_X_Read_x8() parameter list

Additional Information

When reading from the device, usually you will not have to take care of handling the RE line because that is done automatically by the hardware.

If you do have to control the RE line, make sure that timing is according to your NAND flash device specification.

Example

```
void FS_NAND_HW_X_Read_x8(U8 Unit, U8 * pBuffer, unsigned NumBytes) {
    SET_DATA2INPUT();
    do {
        NAND_CLR_RE(); /* RE is active low */
        NAND_GET_DATA(*pBuffer);
        pBuffer++;
        NAND_SET_RE(); /* disable RE */
    } while (--NumBytes);
}
```

6.3.7.1.8 FS_NAND_HW_X_Read_x16()

Description

Reads data from a 16-bit NAND flash device, using the I/O 0-15 lines.

Prototype

```
void FS_NAND_HW_X_Read_x16 (U8          Unit,
                           U8 *        pBuffer,
                           unsigned    NumBytes);
```

Parameter	Meaning
Unit	Unit number (0...N).
pBuffer	Pointer to a buffer to store the read data.
NumBytes	Number of bytes that should be stored into the buffer.

Table 6.27: FS_NAND_HW_X_Read_x16() parameter list

Additional Information

When reading from the device, usually you will not have to take care of handling the RE line because that is done automatically by the hardware.

If you do have to control the RE line, make sure that timing is according to your NAND flash device specification.

6.3.7.1.9 FS_NAND_HW_X_Write_x8()

Description

Writes data to an 8-bit NAND flash, using the I/O 0-7 lines of the NAND flash device.

Prototype

```
void FS_NAND_HW_X_Write_x8 (U8          Unit,
                           const U8 * pBuffer,
                           unsigned    NumBytes);;
```

Parameter	Meaning
Unit	Unit number (0...N).
pBuffer	Pointer to a buffer of data which should be written.
NumBytes	Number of bytes that should be transferred to the NAND flash.

Table 6.28: FS_NAND_HW_X_Write_x8() parameter list

Additional Information

When writing data to the device, usually you will not have to take care of handling the WE line because that is done automatically by the hardware.

If you do have to control the WE line, make sure that timing is according to your NAND flash device specifications.

Example

```
void FS_NAND_HW_X_Write_x8(U8 Unit, U8 * pBuffer, unsigned NumBytes) {
    SET_DATA2OUTPUT();
    do {
        NAND_CLR_WE();      /* WE is active low */
        NAND_SET_DATA(*pBuffer);
        pBuffer++;
        NAND_SET_WE();      /* disable WE */
    } while (--NumBytes);
}
```

6.3.7.1.10 FS_NAND_HW_X_Write_x16()

Description

Writing data to a 16-bit NAND flash, using the I/O 0-15 lines of the NAND flash device.

Prototype

```
void FS_NAND_HW_X_Write_x16 (U8          Unit,
                             const U8 * pBuffer,
                             unsigned   NumBytes);;
```

Parameter	Meaning
Unit	Unit number (0...N).
pBuffer	Pointer to a buffer of data which should be written.
NumBytes	Number of bytes that should be transferred to the NAND flash.

Table 6.29: FS_NAND_HW_X_Write_x16() parameter list

Additional Information

When writing data to the device, usually you will not have to take care of handling the WE line because that is done automatically by the hardware.

If you do have to control the WE line, make sure that timing is according to your NAND flash device specifications.

6.3.7.1.11 FS_NAND_HW_X_Delayus()

Description

Delays for a specified period of time.

Prototype

```
void FS_NAND_HW_X_Delayus (unsigned us);
```

Parameter	Meaning
us	Time to dwell in μ s.

Table 6.30: FS_NAND_HW_X_Delayus() parameter list

Additional Information

The dwell time is specified in μ s. It is the user's responsibility to make sure that this function will at least wait the time specified by `us`.

The driver uses this function in situations where a minimum delay time is required by the specification of the NAND flash.

It is called only if the busy pin of the NAND flash cannot be read (`FS_NAND_HAS_BUSY_PIN == 0`)

Example C

```
void FS_NAND_HW_X_Delayus(unsigned us) {
    volatile int i;
    i = 5 * us;    // Factor depends on CPU speed
    while (i--);
}
```

Example ARM assembly

```
FS_NAND_HW_X_Delayus:
    mov     R1, #10    ; Factor depends on CPU speed
    mul    R0, R0, R1
Loop:
    subs   R0, R0, #1
    bne   Loop
    BX    LR          ;; return
```

6.3.7.1.12 FS_NAND_HW_X_Init_x8()

Description

Initializes a NAND flash device with an 8-bit interface.

Prototype

```
void FS_NAND_HW_X_Init_x8 (U8 Unit);
```

Parameter	Meaning
Unit	Unit number (0...N).

Table 6.31: FS_NAND_HW_X_Init_x8() parameter list

Additional Information

This function is called before any access to the NAND flash device is made. Use this function to initialize the hardware.

Example

```
int FS_NAND_HW_X_Init_x8(U8 Unit) {  
    FS_USE_PARA(Unit);  
    _Timer2Config();  
    _NANDFlashInit();  
}
```

6.3.7.1.13 FS_NAND_HW_X_Init_x16()

Description

Initializes a NAND flash device with a 16-bit interface.

Prototype

```
void FS_NAND_HW_X_Init_x16 (U8 Unit);
```

Parameter	Meaning
Unit	Unit number (0...N).

Table 6.32: FS_NAND_HW_X_Init_x16() parameter list

Additional Information

This function is called before any access to the NAND flash device is made. Use this function to initialize the hardware.

6.3.7.2 Hardware functions - ATMEL DataFlash

Routine	Explanation
Control line functions	
<code>FS_DF_HW_X_EnableCS()</code>	Activates chip select signal (CS) of the DataFlash chip.
<code>FS_DF_HW_X_DisableCS()</code>	Deactivates chip select signal (CS) of the DataFlash chip.
<code>FS_DF_HW_X_Init()</code>	Initializes the SPI hardware.
Data transfer functions	
<code>FS_DF_HW_X_Read()</code>	Receives a number of bytes from the DataFlash.
<code>FS_DF_HW_X_Write()</code>	Sends a number of bytes to the DataFlash.

Table 6.33: DataFlash device driver hardware functions

6.3.7.2.1 FS_DF_HW_X_EnableCS()

Description

Activates chip select signal (CS) of the specified DataFlash.

Prototype

```
void FS_DF_HW_X_EnableCS (U8 Unit);
```

Parameter	Meaning
Unit	Unit number (0...N).

Table 6.34: FS_DF_HW_X_EnableCS() parameter list

Additional Information

The CS signal is used to address a specific DataFlash chip connected to the SPI. Enabling is equal to setting the CS line to low.

Example

```
void FS_DF_HW_X_EnableCS(U8 Unit) {
    SPI_CLR_CS();
}
```

6.3.7.2.2 FS_DF_HW_X_DisableCS()

Description

Deactivates chip select signal (CS) of the specified DataFlash.

Prototype

```
void FS_DF_HW_X_DisableCS (U8 Unit);
```

Parameter	Meaning
Unit	Unit number (0...N).

Table 6.35: FS_DF_HW_X_DisableCS() parameter list

Additional Information

The CS signal is used to address a specific DataFlash connected to the SPI. Disabling is equal to setting the CS line to high.

Example

```
void FS_DF_HW_X_DisableCS(U8 Unit) {  
    SPI_SET_CS();  
}
```

6.3.7.2.3 FS_DF_HW_X_Init()

Description

Initializes the SPI hardware.

Prototype

```
int FS_DF_HW_X_Init (U8 Unit);
```

Parameter	Meaning
Unit	Unit number (0...N).

Table 6.36: FS_DF_HW_X_Init() parameter list

Return value

== 0 Initialization was successful.

== 1 Initialization failed.

Additional Information

The `FS_DF_HW_X_Init()` can be used to initialize the SPI hardware. As described in the previous section. The SPI should be initialized as follows:

- 8-bit data length
- MSB should be sent out first
- CS signal should be initially high
- The set clock frequency should not exceed the max clock frequency that are specified by the Serial Flash devices (Usually: 20MHz).

Example

```
void FS_DF_HW_X_Init(U8 Unit) {
    SPI_SETUP_PINS();
}
```

6.3.7.2.4 FS_DF_HW_X_Read()

Description

Receives a number of bytes from the DataFlash.

Prototype

```
void FS_DF_HW_X_Read (U8    Unit,
                     U8 * pData,
                     int   NumBytes);
```

Parameter	Meaning
Unit	Unit number (0...N).
pData	Pointer to a buffer for data to be receive.
NumBytes	Number of bytes to receive.

Table 6.37: FS_DF_HW_X_Read() parameter list

Example

```
void FS_DF_HW_X_Read (U8 Unit, U8 * pData, int NumBytes) {
    do {
        c = 0;
        bpos = 8; /* get 8 bits */
        do {
            SPI_CLR_CLK();
            c <<= 1;
            if (SPI_DATAIN()) {
                c |= 1;
            }
            SPI_SET_CLK();
        } while (--bpos);
        *pData++ = c;
    } while (--NumBytes);
}
```

6.3.7.2.5 FS_DF_HW_X_Write()

Description

Sends a number of bytes from memory buffer to the dedicated DataFlash.

Prototype

```
void FS_DF_HW_X_Write (U8          Unit,
                      const U8 * pData,
                      int          NumBytes);
```

Parameter	Meaning
Unit	Unit number (0...N).
pData	Pointer to a buffer for data to be receive.
NumBytes	Number of bytes to be written.

Table 6.38: FS_DF_HW_X_Write() parameter list

Example

```
void FS_DF_HW_X_Write(U8 Unit, const U8 * pData, int NumBytes) {
    int i;
    U8 mask;
    U8 data;
    for (i = 0; i < NumBytes; i++) {
        data = pData[i];
        mask = 0x80;
        while (mask) {
            if (data & mask) {
                SPI_SET_DATAOUT();
            } else {
                SPI_CLR_DATAOUT();
            }
            SPI_CLR_CLK();
            SPI_DELAY();
            SPI_SET_CLK();
            SPI_DELAY();
            mask >>= 1;
        }
    }
    SPI_SET_DATAOUT(); /* default state of data line is high */
}
```

6.3.8 Additional Information

Low-level format

Before using the NAND flash as a storage device, a low-level format has to be performed. Refer to *FS_FormatLow()* on page 98 and *FS_FormatLLIfRequired()* on page 97 for detailed information about low-level format.

6.3.9 Resource usage

6.3.9.1 ROM usage

The ROM usage depends on the compiler options, the compiler version and the used CPU. The memory requirements of the NAND driver presented in the tables below have been measured on a system as follows: ARM7, IAR Embedded workbench V4.41A, Thumb mode, Size optimization.

Module	ROM [Kbytes]
emFile NAND driver	4.5

In addition, one of the following physical layers is required:

Physical layer	Description	ROM [Kbytes]
FS_NAND_PHY_512x8	Physical layer for small NAND devices with an 8-bit interface.	1.1
FS_NAND_PHY_2048x8	Physical layer for large NAND devices with an 8-bit interface.	1.0
FS_NAND_PHY_2048x16	Physical layer for large NAND devices with an 16-bit interface.	1.0
FS_NAND_PHY_x8	Physical layer for large and small NAND devices with an 8-bit interface.	2.3
FS_NAND_PHY_x	Physical layer for large and small NAND devices with an 8-bit or 16-bit interface.	3.3

6.3.9.2 Static RAM usage

Static RAM usage is the amount of RAM required by the driver for variables inside of the driver. The number of bytes can be seen in a compiler list file

Static RAM usage of the NAND driver: 32 bytes

6.3.9.3 Runtime RAM usage

Runtime RAM usage is the amount of RAM allocated by the driver at runtime. The amount required depends on the runtime configuration and the connected device.

The approximately RAM usage for the NAND driver can be calculated as follows:

Every NAND device requires:

$$160 + 2 * \text{NumberOfUsedBlocks} + 4 * \text{SectorsPerBlock} + 1.04 * \text{MaxSectorSize}$$

Example: 2 GBit NAND flash with 2K pages, 2048 blocks used, 512-byte sectors

One block consists of 64 pages, each page holds 4 sectors of 512 bytes.

$$\text{SectorsPerBlock} = 256$$

$$\text{NumberOfUsedBlocks} = 2048$$

$$\text{MaxSectorSize} = 512$$

$$\text{RAM usage} = (160 + 2 * 2048 + 4 * 256 + 1.04 * 512) \text{ bytes}$$

$$\text{RAM usage} = 5813 \text{ bytes}$$

Example: 2 GBit NAND flash with 2K pages, 2048 blocks used, 2048-byte sectors

One block consists of 64 pages, each page holds 1 sector of 2048 bytes.

SectorsPerBlock = 64

NumberOfUsedBlocks = 2048

MaxSectorSize = 2048

RAM usage = $(160 + 2 * 2048 + 4 * 64 + 1.04 * 2048)$ bytes

RAM usage = 6642bytes

Example: 512 MBit NAND flash with 512 pages, 4096 blocks used, 512-byte sectors

One block consists of 64 pages, each page holds 1 sector of 512 bytes.

SectorsPerBlock = 32

NumberOfUsedBlocks = 8192

MaxSectorSize = 512

RAM usage = $(160 + 2 * 4096 + 4 * 32 + 1.04 * 512)$ bytes

RAM usage = 9013 bytes

6.3.10 FAQs

Q: Are Multi-Level Cell NAND flashes (MLCs) supported?

A: No, the driver does not support MLCs.

Q: Are NAND flashes with 4-Kbytes pages supported?

A: Not yet, but this will be added. You should get in touch with us to find out what the current status is.

6.4 MultiMedia and SD card driver

emFile supports MultiMedia, SecureDigital (SD) and SecureDigital High Capacity (SDHC) cards. Two optional generic drivers for MultiMedia, SecureDigital (SD), SecureDigital High Capacity (SDHC), Mini SecureDigital and Micro SecureDigital cards are available.

MultiMedia & SecureDigital (SD) cards can be accessed through two different modes:

- SPI mode
- MMC/SD card mode

Drivers are available for both modes.

To use one of these drivers, you need to configure the selected MultiMedia & SD card driver and provide basic I/O functions for accessing your card reader hardware.

This section describes how to enable one of these drivers and all hardware access functions required by emFile's for either the MultiMedia, SD and SDHC card in SPI mode or MultiMedia & SD card mode driver.

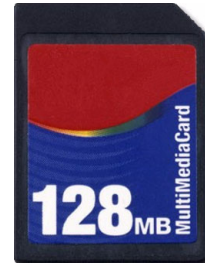

6.4.1 Supported hardware

MultiMedia Cards (MMC), SecureDigital Cards (SD card), and SecureDigital High Capacity (SDHC) Cards are mechanically small, removable mass storage devices.

The main design goal of these devices are to provide a very low cost mass storage product, implemented as a card with a simple controlling unit, and a compact, easy-to-implement interface. These requirements lead to a reduction of the functionality of each card to an absolute minimum. In order to have a flexible design, MMC, SD and SDHC cards are designed to be used in different I/O modes:

- MMC/SD card mode
- SPI mode
- Emulated SPI mode, using port pins.

The difference between MMC and SD cards are that SD cards can operate with a higher clock frequency. The clock range can be between 0 - 25MHz, whereas MMCs can only operate up to 20MHz. Additionally the initialization of these cards differs. They need to be initialized differently, but after initialization they behave the same way.

MMC and SD cards also differ in the count of pins. SD cards have more pins than MMCs. Which pins are used depends on which mode is configured. Additionally SD cards have a write protect switch, which can be used to lock the data on the card.

In MMC/SD card mode

MultiMedia Cards use a seven pin interface in MultiMedia card mode (Command, Clock, Data and 3x Power lines). In contrast to the MultiMedia cards SD cards use a 9 pin interface (Command, Clock, 1 or 4 Data and 3 Power lines).

In SPI mode

Both card systems use the same pin interface. (ChipSelect (CS), DataIn, DataOut, Clock and 3 power lines).



6.4.1.1 Pin description for MMC/SD card in Card mode

Pin No.	Name	Type	Description
1	CD/ DAT[3]	Input/Output using push pull drivers	Card Detect / Data line [Bit 3] After power up this line is input with 50-kOhm pull-up resistor. This can be used for card detection; relevant only for SD cards. The pull-up resistor is disabled after the initialization procedure for using this line as DAT3, Data line[Bit 3], for data transfer.
2	CMD	Push Pull	Command/Response CMD is a bidirectional command channel used for card initialization and data transfer commands. The CMD signal has two operation modes: open-drain for initialization mode and push-pull for fast command transfer. Commands are sent from the MultiMediaCard bus master (card host controller) to the card and responses are sent from the cards to the host.
3	V _{SS}	Power supply	Supply voltage ground.
4	V _{DD}	Power supply	Supply voltage.
5	CLK	Input	Clock signal With each cycle of this signal an one bit transfer on the command and data lines is done. The frequency may vary between zero and the maximum clock frequency.
6	V _{SS2}	Power supply	Supply voltage ground.
7	DAT0	Input/Output using push pull drivers	Data line [Bit 0] DAT is a bidirectional data channel. The DAT signal operates in push-pull mode. Only one card or the host is driving this signal at a time. Relevant only for SD cards: For data transfers, this line is the Data line [Bit 0].
8	DAT1	Input/Output using push pull drivers	Data line [Bit 1] On MMC card this line does not exist. Relevant only for SD cards: For data transfer, this line is the Data line [Bit 1]. Connect an external pull-up resistor to this data line even if only DAT0 is to be used. Otherwise, non-expected high current consumption may occur due to the floating inputs of DAT1.
9	DAT2	Input/Output using push pull drivers	Data line [Bit 2] On MMC card this line does not exist. Relevant only for SD cards: For data transfer, this line is the Data line [Bit 2]. Connect an external pull-up resistor to this data line even if only DAT0 is to be used. Otherwise, non-expected high current consumption may occur due to the floating inputs of DAT2.

Table 6.39: MMC/SD card pin description

6.4.1.2 Pin description for MMC/SD card in SPI mode

Pin No.	Name	Type	Description
1	CS	Input	Chip Select It sets the card active at low-level and inactive at high level.
2	MOSI	Input	Master Out Slave In Transmits data to the card.
3	V _{SS}	Supply ground	Power supply ground Supply voltage ground.
4	V _{DD}	Supply voltage	Supply voltage.
5	SCLK	Input	Clock signal It must be generated by the target system. The card is always in slave mode.
6	V _{SS2}	Supply ground	Supply voltage ground.
7	MISO	Output	Master In Slave Out Line to transfer data to the host.
8	Reserved	Not used	The reserved pin is a floating input. Therefore, connect an external pull-up resistor to it. Otherwise, non-expected high current consumption may occur due to the floating input.
9	Reserved	Not used	The reserved pin is a floating input. Therefore, connect an external pull-up resistor to it. Otherwise, non-expected high current consumption may occur due to the floating input.

Table 6.40: MMC/SD card (SPI mode) pin description

Additional Information

- The data transfer width is 8 bits.
- Data should be output on the falling edge and must remain valid until the next period. Rising edge means data is sampled (i.e. read).
- The bit order requires most significant bit (MSB) to be sent out first.
- Data polarity is normal, which means a logical "1" is represented with a high level on the data line and a logical "0" is represented with low-level.
- MultiMedia & SD cards support different voltage ranges. Initial voltage should be 3.3V.

Power control should be considered when creating designs using the MultiMediaCard and/or SD Card. The ability to have software power control of the cards makes the design more flexible and robust. The host will be able to turn power to the card on or off independent of whether the card is inserted or removed. This can improve card initialization when there is a contact bounce during card insertion. The host waits a specified time after the card is inserted before powering up the card and starting the initialization process. Also, if the card goes into an unknown state, the host can cycle the power and start the initialization process again. When card access is unnecessary, allowing the host to power-down the bus can reduce the overall power consumption.

Sample schematic for MMC/SD card in Card mode

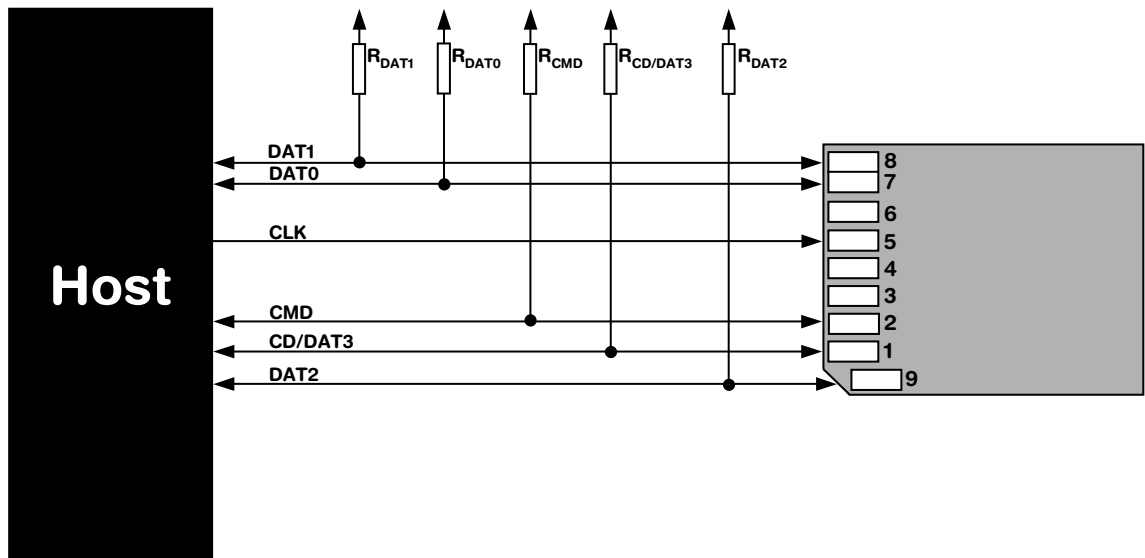

Sample schematic for MMC/SD card in SPI mode

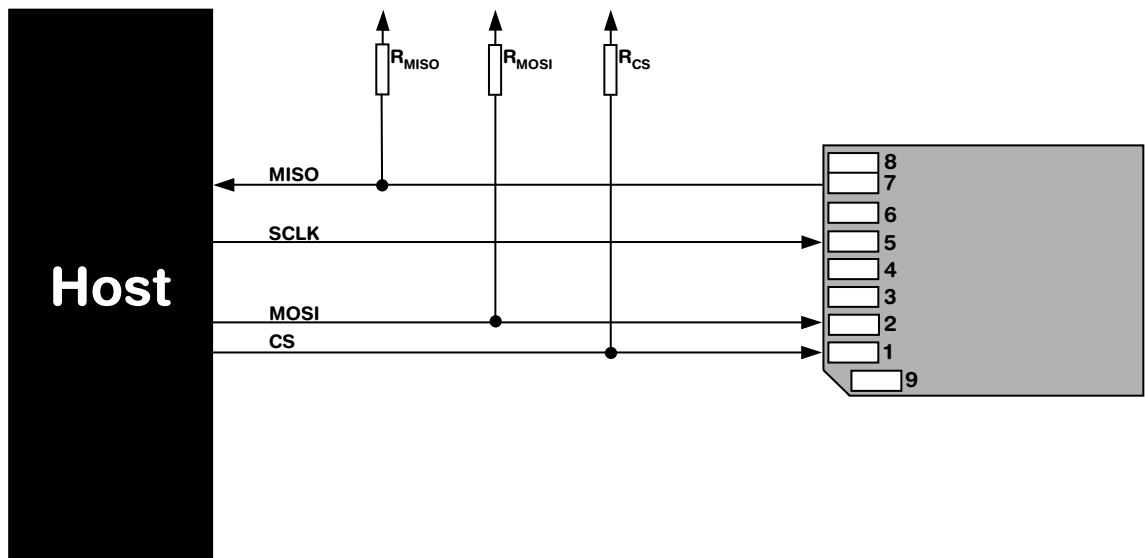

6.4.2 Theory of operation

The Serial Peripheral Interface (SPI) bus is a very loose de facto standard for controlling almost any digital electronics that accepts a clocked serial stream of bits. SPI operates in full duplex (sending and receiving at the same time).

6.4.3 Fail-safe operation

Unexpected Reset

The data will be preserved.

Power failure

Power failure can be critical: If the card does not have sufficient time to complete a write operation, data may be lost. Countermeasures: make sure the power supply for the card drops slowly.

6.4.4 Wear leveling

MMC/SD cards are controlled by an internal controller, this controller also handles wear leveling. Therefore, the driver does not need to handle wear-leveling.

6.4.5 Configuration

6.4.5.1 Adding the driver to emFile

To add the driver use `FS_AddDevice()` with either the driver label `FS_MMC_SPI_Driver` or `FS_MMC_CardMode_Driver`. This function has to be called from within `FS_X_AddDevices()`. Refer to `FS_X_AddDevices()` on page 320 for more information.

Example

SPI mode: `FS_AddDevice(&FS_MMC_SPI_Driver);`

Card mode: `FS_AddDevice(&FS_MMC_CardMode_Driver);`

6.4.5.2 Enable 4-bit mode (card mode only)

To enable the 4-bit mode of the card mode driver, call `FS_MMC_CM_Allow4bitMode()`. Refer to `FS_MMC_CM_Allow4bitMode()` on page 257 for detailed information.

6.4.5.3 Cyclic redundancy check (CRC)

The cyclic redundancy check (CRC) is a method to produce a checksum. The checksum is a small, fixed number of bits against a block of data. The checksum is used to detect errors after transmission or storage. A CRC is computed and appended before transmission or storage, and verified afterwards by the recipient to confirm that no changes occurred on transit. CRC is a good solution for error detection, but reduces the transmission speed, because a CRC checksum has to be computed for every data block which will be transmitted.

The following functions can be used for controlling CRC calculation in emFile.

Function	Description
CRC configuration	
<code>FS_MMC_ActivateCRC()</code>	Activates the CRC functionality in SPI mode.
<code>FS_MMC_DeactivateCRC()</code>	Deactivates the CRC functionality in SPI mode. By default, CRC is deactivated.

Table 6.41: SPI mode configuration functions

6.4.5.4 FS_MMC_ActivateCRC()

Description

Activates the cyclic redundancy check.

Prototype

```
void FS_MMC_ActivateCRC (void);
```

Additional information

By default, the cyclic redundancy check is deactivated for speed reasons. The driver supports cyclic redundancy check both for all transmissions and just for critical transmissions. You can activate and deactivate the cyclic redundancy check as it fits to the requirements of your application.

6.4.5.5 FS_MMC_DeactivateCRC()

Description

Deactivates the cyclic redundancy check.

Prototype

```
void FS_MMC_DeactivateCRC (void);
```

Additional information

By default, the cyclic redundancy check is deactivated for speed reasons. The driver supports cyclic redundancy check both for all transmissions and just for critical transmissions. You can activate and deactivate the cyclic redundancy check as it fits to the requirements of your application.

6.4.6 Hardware functions - SPI mode

Routine	Explanation
Control line functions	
<code>FS_MMC_HW_X_EnableCS()</code>	Activates chip select signal (CS) of the specified card slot.
<code>FS_MMC_HW_X_DisableCS()</code>	Deactivates chip select signal (CS) of the specified card slot.
Operation condition detection and adjusting	
<code>FS_MMC_HW_X_SetMaxSpeed()</code>	Sets the SPI clock speed. The value is represented in thousand cycles per second (kHz).
<code>FS_MMC_HW_X_SetVoltage()</code>	Sets the operating voltage range for the MultiMedia & SD card slot.
Medium status functions	
<code>FS_MMC_HW_X_IsWriteProtected()</code>	Checks the status of the mechanical write protection of a SD card.
<code>FS_MMC_HW_X_IsPresent()</code>	Checks whether a card is present or not.
Data transfer functions	
<code>FS_MMC_HW_X_Read()</code>	Receives a number of bytes from the card.
<code>FS_MMC_HW_X_Write()</code>	Sends a number of bytes to the card.

Table 6.42: SPI mode hardware functions

6.4.6.1 FS_MMC_HW_X_EnableCS()

Description

Activates chip select signal (CS) of the specified card slot.

Prototype

```
void FS_MMC_HW_X_EnableCS (U8 Unit);
```

Parameter	Meaning
Unit	Unit number (0...N).

Table 6.43: FS_MMC_HW_X_EnableCS() parameter list

Additional Information

The CS signal is used to address a specific card slot connected to the SPI. Enabling is equal to setting the CS line onto low-level.

Example

```
void FS_MMC_HW_X_EnableCS(U8 Unit) {  
    SPI_CLR_CS();  
}
```

6.4.6.2 FS_MMC_HW_X_DisableCS()

Description

Deactivates chip select signal (CS) of the specified card slot.

Prototype

```
void FS_MMC_HW_X_DisableCS (U8 Unit);
```

Parameter	Meaning
Unit	Unit number (0...N).

Table 6.44: FS_MMC_HW_X_DisableCS() parameter list

Additional Information

The CS signal is used to address a specific card slot connected to the SPI. Disabling is equal to setting the CS line to high.

Example

```
void FS_MMC_HW_X_DisableCS(U8 Unit) {
    SPI_SET_CS();
}
```

6.4.6.3 FS_MMC_HW_X_SetMaxSpeed()

Description

Sets the maximum SPI speed. If the hardware is unable to use this speed, a lower frequency can always be selected. The value is given in kHz.

Prototype

```
U16 FS_MMC_HW_X_SetMaxSpeed (U8 Unit,
                             U16 MaxFreq);
```

Parameter	Meaning
Unit	Unit number (0...N).
MaxFreq	Clock speed (kHz) between host and card.

Table 6.45: FS_MMC_HW_X_SetMaxSpeed() parameter list

Return value

Actual frequency in thousand cycles per second (kHz)
0 if the frequency could not be set.

Additional Information

Make sure your SPI interface never generates a higher clock than `MaxFreq` specifies. You can always run MultiMedia & SD cards at lower or equal, but never on higher frequencies. The initial frequency must be 400kHz or less. If the precise frequency is unknown (typical for implementation using port-pins "bit-banging"), the return value should be less than the maximum frequency, leading to longer timeout values, which is in general unproblematic. You have to return the actual clock speed of your SPI interface, because `emFile` needs the actual frequency to calculate timeout values.

Example using port pins

```
#define MMC_MAXFREQUENCY    400

U16 FS_MMC_HW_X_SetMaxSpeed(U8 Unit, U16 MaxFreq) {
    _Init();
    return MMC_MAXFREQUENCY;    /* We are not faster than this */
}
```

Example using SPI mode

```
U16 FS_MMC_HW_X_SetMaxSpeed(U8 Unit, U16 MaxFreq) {
    U32 InFreq;
    U32 SPIFreq;

    if (MaxFreq < 400) {
        MaxFreq = 400;
    }
    SPIFreq = 1000 * MaxFreq;
    if (SPIFreq >= 200000) {
        InFreq = 48000000;
    }
    _sbcr = (InFreq + SPIFreq - 1) / SPIFreq;
    _InitSPI();
    return MaxFreq;    /* We are not faster than this */
}
```

6.4.6.4 FS_MMC_HW_X_SetVoltage()

Description

Sets the operating voltage range for the MultiMedia & SD card slot.

Prototype

```
char FS_MMC_HW_X_SetVoltage (U8 Unit,
                             U16 Vmin,
                             U16 Vmax);
```

Parameter	Meaning
Unit	Unit number (0...N).
Vmin	Minimum supply voltage in mV.
Vmax	Maximum supply voltage in mV.

Table 6.46: FS_MMC_HW_X_SetVoltage() parameter list

Return value

== 1: Card slot works within the given range.

== 0: Card slot cannot provide a voltage within given range.

Additional Information

The values are in mill volts (mV). 1mV is 0.001V. All cards work with the initial voltage of 3.3V. If you want to save power you can adjust the card slot supply voltage within the given range of `Vmin` and `Vmax`.

Example

```
#define FS__MMC_DEFAULTSUPPLYVOLTAGE 3300 /* example means 3.3V */

char FS_MMC_HW_X_SetVoltage(U8 Unit, U16 Vmin, U16 Vmax) {
    /* voltage range check */
    char r;
    if((Vmin <= MMC_DEFAULTSUPPLYVOLTAGE) && (Vmax >= MMC_DEFAULTSUPPLYVOLTAGE)) {
        r = 1;
    } else {
        r = 0;
    }
    return r;
}
```

6.4.6.5 FS_MMC_HW_X_IsWriteProtected()

Description

Checks the status of the mechanical write protection of a SD card.

Prototype

```
char FS_MMC_HW_X_IsWriteProtected (U8 Unit);
```

Parameter	Meaning
Unit	Unit number (0...N).

Table 6.47: FS_MMC_HW_X_IsWriteProtected() parameter list

Return value

== 0: If the card is not write protected.

== 1: Means that the card is write protected.

Additional Information

MultiMedia cards do not have mechanical write protection switches and should always return 0. If you are using SD cards, be aware that the mechanical switch does not really protect the card physically from being overwritten; it is the responsibility of the host to respect the status of that switch.

Example

```
char FS_MMC_HW_X_IsWriteProtected(U8 Unit) {
    return 0; /* If the card slot has no write switch detector, return 0 */
}
```

6.4.6.6 FS_MMC_HW_X_IsPresent()

Description

Checks whether a card is present or not.

Prototype

```
char FS_MMC_HW_X_IsPresent (U8 Unit);
```

Parameter	Meaning
Unit	Unit number (0...N).

Table 6.48: FS_MMC_HW_X_IsPresent() parameter list

Return value

Return value	Description
FS_MEDIA_STATE_UNKNOWN	The card state is unknown.
FS_MEDIA_NOT_PRESENT	A card is not present.
FS_MEDIA_IS_PRESENT	A card is present.

Table 6.49: FS_MMC_HW_X_IsPresent() - list of return values

Additional Information

Usually, a card slot provides a hardware signal that can be used for card presence determination. The sample code below is for a specific hardware that does not have such a signal. Therefore, the presence of a card is unknown and you have to return `FS_MEDIA_STATE_UNKNOWN`. Then emFile tries reading the card to figure out if a valid card is inserted into the slot.

Example

```
char FS_MMC_HW_X_IsPresent(U8 Unit) {
    return FS_MEDIA_STATE_UNKNOWN;
}
```

6.4.6.7 FS_MMC_HW_X_Read()

Description

Receives a number of bytes from the card.

Prototype

```
void FS_MMC_HW_X_Read (U8 Unit,
                      U8 * pData,
                      int NumBytes);
```

Parameter	Meaning
Unit	Unit number (0...N).
pData	Pointer to a buffer for data to receive.
NumBytes	Number of bytes to receive.

Table 6.50: FS_MMC_HW_X_Read() parameter list

Additional Information

This function is used to read a number of bytes from the card to buffer memory.

Example

```
void FS_MMC_HW_X_Read (U8 Unit, U8 * pData, int NumBytes) {
    do {
        c = 0;
        bpos = 8; /* get 8 bits */
        do {
            SPI_CLR_CLK();
            c <<= 1;
            if (SPI_DATAIN()) {
                c |= 1;
            }
            SPI_SET_CLK();
        } while (--bpos);
        *pData++ = c;
    } while (--NumBytes);
}
```

Timing diagram for read access

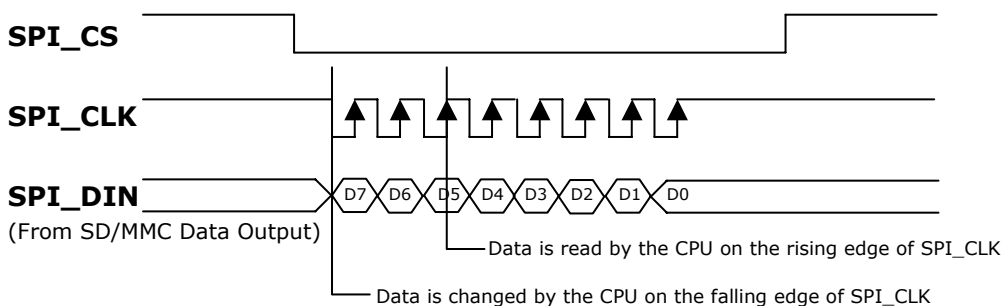

6.4.6.8 FS_MMC_HW_X_Write()

Description

Sends a number of bytes to the card.

Prototype

```
void FS_MMC_HW_X_Write (U8          Unit,
                        const U8 * pData,
                        int          NumBytes);
```

Parameter	Meaning
Unit	Unit number (0...N).
pData	Pointer to a buffer that contains the data to be written to the card.
NumBytes	Number of bytes to write.

Table 6.51: FS_MMC_HW_X_Write() parameter list

Additional Information

This function is used to send a number of bytes from a memory buffer to the card.

Example

```
void FS_MMC_HW_X_Write(U8 Unit, const U8 * pData, int NumBytes) {
    int i;
    U8 mask;
    U8 data;
    for (i = 0; i < NumBytes; i++) {
        data = pData[i];
        mask = 0x80;
        while (mask) {
            if (data & mask) {
                SPI_SET_DATAOUT();
            } else {
                SPI_CLR_DATAOUT();
            }
            SPI_CLR_CLK();
            SPI_DELAY();
            SPI_SET_CLK();
            SPI_DELAY();
            mask >>= 1;
        }
        SPI_SET_DATAOUT(); /* default state of data line is high */
    }
}
```

Timing diagram for write access

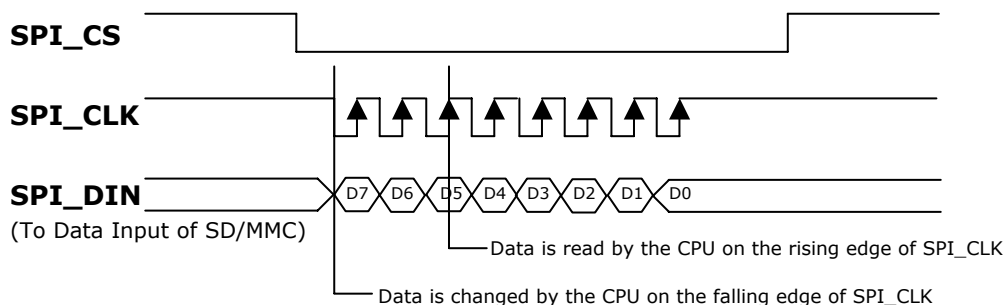

6.4.7 Hardware functions - Card mode

Routine	Explanation
Operation condition detection and adjusting	
<code>FS_MMC_HW_X_SetMaxSpeed()</code>	Sets the output clock speed. The value is represented in thousand cycles per second (kHz).
<code>FS_MMC_HW_X_SetResponseTimeOut()</code>	Sets the card host controller timeout value for receiving response from card.
<code>FS_MMC_HW_X_SetReadDataTimeOut()</code>	Sets the card host controller timeout value for receiving data from card.
<code>FS_MMC_HW_X_SetHWBlockLen()</code>	Sets the card host controller block size value for a block.
<code>FS_MMC_HW_X_SetHWNumBlocks()</code>	Tells the card host controller how many block will be transferred to or received from card.
Medium status functions	
<code>FS_MMC_HW_X_IsWriteProtected()</code>	Checks the status of the mechanical write protection of a card.
<code>FS_MMC_HW_X_IsPresent()</code>	Checks whether a card is present or not.
Data transfer functions	
<code>FS_MMC_HW_X_GetResponse()</code>	Retrieves the response after sending a command to the card.
<code>FS_MMC_HW_X_ReadData()</code>	Receives a number of bytes from the card.
<code>FS_MMC_HW_X_SendCmd()</code>	Sends and setups the controller to send a specific command to card.
<code>FS_MMC_HW_X_WriteData()</code>	Writes a number of block to the card.
Time functions	
<code>FS_MMC_HW_X_Delay()</code>	Waits for a specific time in ms.

Table 6.52: Card mode hardware functions

6.4.7.1 FS_MMC_HW_X_SetMaxSpeed()

Description

Sets the maximum output clock speed. If the hardware is unable to use this speed, a lower frequency can always be selected. The value is given in kHz.

Prototype

```
U16 FS_MMC_HW_X_SetMaxSpeed(U8 Unit,
                             U16 MaxFreq);
```

Parameter	Meaning
Unit	Unit number.
MaxFreq	Clock speed (kHz) between host and card.

Table 6.53: FS_MMC_HW_X_SetMaxSpeed() parameter list

Return value

Actual frequency in thousand cycles per second (kHz)
0 if the frequency could not be set.

Additional Information

Make sure your card host controller never generates a higher clock than `MaxFreq` specifies. You can always run the cards at lower or equal, but never on higher frequencies. The initial frequency must be 400kHz or less. You have to return the actual clock speed of your hardware interface, because `emFile` needs the actual frequency to calculate timeout values.

Example

```
U16 FS_MMC_HW_X_SetMaxSpeed(U8 Unit, U16 MaxFreq) {
    U32 Prediv;
    U32 Rate;

    if (Freq <= 400) {
        Prediv = 8;    // HCLK / 8, where HCLK is 100MHz. -> SDClock = 12.5 MHz
        Rate = 5;     // Card clock frequency = SDClock / (1 << Rate) = 390kHz.
    } else {
        Prediv = 5;   // HCLK / 5, where HCLK is 100MHz, SDClock = 20 MHz
        Rate = 0;    // Card clock frequency = SDClock / (1 << Rate) = 20 MHz.
    }
    __SDMMC_PREDIV = (1 << 5) // Use Poll mode instead of DMA
                    | (1 << 4) // Enable the Controller
                    | (Prediv & 0x0f); // Set the predivisor value
    __SDMMC_RATE = Rate; // Set rate value
    return Freq;
}
```

6.4.7.2 FS_MMC_HW_X_SetResponseTimeout()

Description

Sets the timeout of card host controller for receiving response from card.

Prototype

```
void FS_MMC_HW_X_SetResponseTimeout(U8 Unit,
                                     int Value);
```

Parameter	Meaning
Unit	Unit number.
Value	Number of output clock cycles to wait before a response timeout occurs.

Table 6.54: FS_MMC_HW_X_SetResponseTimeout() parameter list

Example

```
void FS_MMC_HW_X_SetResponseTimeout(U8 Unit, int Value) {
    __SDMMC_RES_TO = Value;           // Set the timeout for Card Response
}
```

6.4.7.3 FS_MMC_HW_X_SetReadDataTimeOut()

Description

Sets the timeout of card host controller for receiving data from card.

Prototype

```
void FS_MMC_HW_X_SetReadDataTimeOut(U8 Unit,
                                     int Value);
```

Parameter	Meaning
Unit	Unit number.
Value	Number of card clock cycles to wait before a read data timeout occurs.

Table 6.55: FS_MMC_HW_X_SetReadDataTimeOut() parameter list

Example

```
void FS_MMC_HW_X_SetReadDataTimeOut(U8 Unit, int Value) {
    __SDMMC_READ_TO = Value;           // Set the read timeout
}
```

6.4.7.4 FS_MMC_HW_X_SetHWBlockLen()

Description

Sets the card host controller block size value for a block.

Prototype

```
void FS_MMC_HW_X_SetHWBlockLen(U8 Unit,
                               U16 BlockSize);
```

Parameter	Meaning
Unit	Unit number.
BlockSize	Block size given in number of bytes.

Table 6.56: FS_MMC_HW_X_SetHWBlockLen() parameter list

Additional Information

Card host controller sends data to or receives data from the card in block chunks. This function typically sets the card host controller's block length register.

Example

```
void FS_MMC_HW_X_SetHWBlockLen(U8 Unit, U16 BlockSize) {
    __SDMMC_BLK_LEN = BlockSize;
}
```

6.4.7.5 FS_MMC_HW_X_SetHWNumBlocks()

Description

Tells the card host controller how many block will be transferred to or received from card.

Prototype

```
void FS_MMC_HW_X_SetHWNumBlocks (U8 Unit,
                                  U16 NumBlocks);
```

Parameter	Meaning
Unit	Unit number.
NumBlocks	Number of blocks to be transferred.

Table 6.57: FS_MMC_HW_X_SetHWNumBlocks() parameter list

Additional Information

Before sending the command to read or write data from or to the card. This functions tells the card host controller, how many blocks need to be transferred/received.

Example

```
void FS_MMC_HW_X_SetHWNumBlocks(U8 Unit, U16 NumBlocks) {
    __SDMMC_NUM_BLK = NumBlocks;
}
```

6.4.7.6 FS_MMC_HW_X_IsWriteProtected()

Description

Checks the status of the mechanical write protection of a card.

Prototype

```
int FS_MMC_HW_X_IsWriteProtected(U8 Unit);
```

Parameter	Meaning
Unit	Unit number.

Table 6.58: FS_MMC_HW_X_IsWriteProtected() parameter list

Return value

== 0: If the card is not write protected.

== 1: Means that the card is write protected.

Additional Information

MultiMedia cards do not have mechanical write protection switches and should always return 0. If you are using SD cards, be aware that the mechanical switch does not really protect the card physically from being overwritten; it is the responsibility of the host to respect the status of that switch.

Example

```
int FS_MMC_HW_X_IsWriteProtected(U8 Unit) {  
    return 0; /* Card slot has no write switch detector, return 0 */  
}
```

6.4.7.7 FS_MMC_HW_X_IsPresent()

Description

Checks whether a card is present or not.

Prototype

```
int FS_MMC_HW_X_IsPresent(U8 Unit);
```

Parameter	Meaning
Unit	Unit number.

Table 6.59: FS_MMC_HW_X_IsPresent() parameter list

Return value

Return value	Meaning
FS_MEDIA_STATE_UNKNOWN	State of the media is unknown.
FS_MEDIA_NOT_PRESENT	No card is present.
FS_MEDIA_IS_PRESENT	Card is present.

Table 6.60: FS_MMC_HW_X_IsPresent() - list of return values

Additional Information

Usually, a card slot provides a hardware signal that can be used for card presence determination. The sample code below is for a specific hardware that does not have such a signal. Therefore, the presence of a card is unknown and you have to return [FS_MEDIA_STATE_UNKNOWN](#). Then emFile tries reading the card to figure out if a valid card is inserted into the slot.

Example

```
int FS_MMC_HW_X_IsPresent(U8 Unit) {
    __GPIO_PFD &= ~(1 << 5); // Set PE.5 as input for card detect signal
    return ((__GPIO_PFD >> 5) & 1) ? FS_MEDIA_NOT_PRESENT : FS_MEDIA_IS_PRESENT;
}
```

6.4.7.8 FS_MMC_HW_X_GetResponse()

Description

Retrieves the card response to a sent command.

Prototype

```
int FS_MMC_HW_X_GetResponse(U8      Unit,
                             void * pBuffer,
                             U32    Size);
```

Parameter	Meaning
Unit	Unit number.
pBuffer	IN: --- OUT: response bytes.
NumBytes	Response size in bytes.

Table 6.61: FS_MMC_HW_X_GetResponse() parameter list

Return value

Return value	Meaning
FS_MMC_CARD_NO_ERROR	All data have been read successfully.
FS_MMC_CARD_RESPONSE_TIMEOUT	Card did not send the response in appropriate time.
FS_MMC_CARD_RESPONSE_CRC_ERROR	The received response failed the CRC check of card host controller.

Table 6.62: FS_MMC_HW_X_GetResponse() - list of return values

Additional information

The following table shows you at which byte offsets in `pBuffer` you should store the bits of a card response:

Byte offset	Bit range (48-bit)	Bit range (136-bit)
0	47-40	135-128
1	39-32	127-120
2	31-24	119-112
3	23-16	111-104
4	15-8	103-96
5	7-0	95-88
6		87-80
7		79-72
8		71-64
9		63-56
10		55-48
11		47-40
12		39-32
13		31-24
14		23-16
15		15-8
16		7-0

Note that the first and the last byte you store in `pBuffer` are ignored by `emFile`. This is important to know in case your card controller hardware delivers you only the payload of a response, i.e. the bits 39-8 for a 48-bit response or the bits 127-8 for a 136-bit response. When so, you should store the response bits in `pBuffer` starting from byte offset 1.

Example

```

int FS_MMC_HW_X_GetResponse(U8 Unit, void * pBuffer, U32 Size) {
    U16 * pResponse;
    U32 Index;
    U32 Status;

    pResponse = (U16 *) pBuffer;
    // Wait for response
    while (1) {
        Status = __SDMMC_STATUS;
        if (Status & MMC_STATUS_CLOCK_DISABLED) {
            _StartMMCClock(Unit);
        }
        if (Status & MMC_STATUS_END_COMMAND_RESPONSE) {
            break;
        }
        if (Status & MMC_STATUS_RESPONSE_TIMEOUT) {
            return FS_MMC_CARD_RESPONSE_TIMEOUT;
        }
        if (Status & MMC_STATUS_RESPONSE_CRC_ERROR) {
            return FS_MMC_CARD_RESPONSE_CRC_ERROR;
        }
    }
    // Read the necessary number of response words from the response FIFO
    for (Index = 0; Index < (Size/ 2); Index++) {
        pResponse[Index] = __SDMMC_RES_FIFO;
    }
    return FS_MMC_CARD_NO_ERROR;
}

```

6.4.7.9 FS_MMC_HW_X_ReadData()

Description

Receives a number of bytes from the card.

Prototype

```
int FS_MMC_HW_X_ReadData(U8          Unit,
                        void         * pBuffer,
                        unsigned      NumBytes,
                        unsigned      NumBlocks);
```

Parameter	Meaning
Unit	Unit number.
pBuffer	IN: --- OUT: received data.
NumBytes	Number of bytes to receive.
NumBlocks	Number of blocks to receive.

Table 6.63: FS_MMC_HW_X_ReadData() parameter list

Return value

Return value	Meaning
FS_MMC_CARD_NO_ERROR	All data have been read successfully.
FS_MMC_CARD_READ_TIMEOUT	Card did not send the data in appropriate time.
FS_MMC_CARD_READ_CRC_ERROR	The received response failed the CRC check of card host controller.

Table 6.64: FS_MMC_HW_X_ReadData() - list of return values

Additional Information

This function is used to read the data is coming from MMC/SD card to the host controller through the DAT0 line or DAT[0:3] lines.

Example

```
int FS_MMC_HW_X_ReadData(U8 Unit, void * pBuffer, unsigned NumBytes,
                        unsigned NumBlocks) {
    U16 * pBuf = (U16 *)pBuffer;
    int i;
    do {
        i = 0;
        // Wait until transfer is complete
        while ((__SDMMC_STATUS & MMC_STATUS_FIFO_FULL) == 0);
        if (__SDMMC_STATUS & MMC_STATUS_READ_CRC_ERROR) {
            return FS_MMC_CARD_READ_CRC_ERROR;
        }
        if (__SDMMC_STATUS & MMC_STATUS_READDATA_TIMEOUT) {
            return FS_MMC_CARD_READ_TIMEOUT;
        }
        // Continue reading data until FIFO is empty
        while(((__SDMMC_STATUS & MMC_STATUS_FIFO_EMPTY) == 0) && (i < (NumBytes >> 1))) {
            // Any data in the FIFO
            if ((__SDMMC_STATUS & MMC_STATUS_FIFO_EMPTY) == 0) {
                *pBuf = __SDMMC_DATA_FIFO;
                pBuf++;
                i++;
            }
        }
    } while (--NumBlocks);
    return 0;
}
```

6.4.7.10 FS_MMC_HW_X_SendCmd()

Description

Sends a command to card.

Prototype

```
void FS_MMC_HW_X_SendCmd (U8      Unit,
                          unsigned Cmd,
                          unsigned CmdFlags,
                          unsigned ResponseType,
                          U32      Arg);
```

Parameter	Meaning
Unit	Unit number.
Cmd	Command to be sent to the card. This is the command number from the SD card specification.
CmdFlags	Additional command flags, that are necessary for this command.
ResponseType	Specifies the response format that is expected after sending this command.
Arg	Argument sent with command.

Table 6.65: FS_MMC_HW_X_SendCmd() parameter list

Additional Information

This function should send the command specified by [Cmd](#). Each command may have additional command flags. One or a combination of these is possible:

Command Flag	Meaning
FS_MMC_CMD_FLAG_DATATRANSFER	This flag tells the card controller, that the sent command initiate a data transfer.
FS_MMC_CMD_FLAG_WRITETRANSFER	This flag tells the card controller, that the sent command initiate a data transfer and will write to the card.
FS_MMC_CMD_FLAG_SETBUSY	The card may be in busy state after sending this command. The card host controller may wait after the card ready for next command.
FS_MMC_CMD_FLAG_INITIALIZE	The card host controller should send the initialization sequence to the card.
FS_MMC_CMD_FLAG_USE_SD4MODE	This tells the card host controller to use all four data lines DAT[0:3] rather than only DAT0 line. Note, that this command flag is only set when FS_MMC_SUPPORT_4BIT_MODE is set.
FS_MMC_CMD_FLAG_STOP_TRANS	The card host controller shall stop transferring data to the card.

Table 6.66: FS_MMC_HW_X_SendCmd() - list of possible command flags

Most of the commands require a response from the card. The type of the expected response can be one of the following:

Response Type	Meaning
FS_MMC_RESPONSE_FORMAT_NONE	No response is expected from card.

Table 6.67: FS_MMC_HW_X_SendCmd() - list of possible responses

Response Type	Meaning
<code>FS_MMC_RESPONSE_FORMAT_R1</code>	Response type 1 is expected from card. (48 Bit data stream is sent by card through the CMD line.)
<code>FS_MMC_RESPONSE_FORMAT_R2</code>	Response type 2 is expected from card. (136 Bit data stream is sent by card through the CMD line.)
<code>FS_MMC_RESPONSE_FORMAT_R3</code>	Response type 3 is expected from card. (48 Bit data stream is sent by card through the CMD line.)

Table 6.67: FS_MMC_HW_X_SendCmd() - list of possible responses

If the specified command expects a response, `FS_MMC_HW_X_GetResponse()` will be called after `FS_MMC_HW_X_SendCmd()`.

Example

```
void FS_MMC_HW_X_SendCmd(U8 Unit, unsigned Cmd, unsigned CmdFlags,
                        unsigned ResponseType, U32 Arg) {
    U32 CmdCon;
    _StopMMCClock(Unit);
    CmdCon = ResponseType;
    if (CmdFlags & FS_MMC_CMD_FLAG_DATATRANSFER) { /* If data transfer */
        CmdCon |= (1 << 8) /* Set big endian flag for data transfers
                           since this is how the data is in the 16-bit fifo */
                | (1 << 2); // Set DATA_EN
    }
    if (CmdFlags & FS_MMC_CMD_FLAG_WRITETRANSFER) { /* Abort transfer ? */
        CmdCon |= (1 << 3); // Set WRITE bit
    }
    if (CmdFlags & FS_MMC_CMD_FLAG_SETBUSY) { /* Set busy ? */
        CmdCon |= (1 << 5); // Set ABORT bit
    }
    if (CmdFlags & FS_MMC_CMD_FLAG_INITIALIZE) { /* Init ? */
        CmdCon |= (1 << 6); // Set ABORT bit
    }
    if (CmdFlags & FS_MMC_CMD_FLAG_USE_SD4MODE) { /* 4 bit mode ? */
        CmdCon |= (1 << 7); // Set WIDE bit
    }
    if (CmdFlags & FS_MMC_CMD_FLAG_STOP_TRANS) { /* Abort transfer ? */
        CmdCon |= (1 << 13); // Set ABORT bit
    }
    __SDMMC_CMD = Cmd;
    __SDMMC_CMDCON = CmdCon;
    __SDMMC_ARGUMENT = Arg;
    _StartMMCClock(Unit);
}
```

6.4.7.11 FS_MMC_HW_X_WriteData()

Description

Writes a number of blocks to the card.

Prototype

```
int FS_MMC_HW_X_WriteData(U8          Unit,
                          const void * pBuffer,
                          unsigned    NumBytes,
                          unsigned    NumBlocks);
```

Parameter	Meaning
Unit	Unit number.
pBuffer	IN: Data to send. OUT: ---
NumBytes	Number of bytes for each block to send.
NumBlocks	Number of blocks to send.

Table 6.68: FS_MMC_HW_X_WriteData() parameter list

Return value

Return Flag	Meaning
FS_MMC_CARD_NO_ERROR	All data have been sent successfully and card has programmed the data.
FS_MMC_CARD_WRITE_CRC_ERROR	During the data transfer to the card a CRC error occurred.

Table 6.69: FS_MMC_HW_X_WriteData() - list of return values

Additional Information

This function is used to write a specified number of blocks to the card. Each block is `NumBytes` long.

Example

```
int FS_MMC_HW_X_WriteData(U8 Unit, const void * pBuffer,
                          unsigned NumBytes, unsigned NumBlocks) {
    int i;
    const U16 * pBuf;
    pBuf = (const U16 *)pBuffer;
    do {
        while((__SDMMC_STATUS & MMC_STATUS_FIFO_EMPTY) == 0);
        for (i = 0; i < (NumBytes >> 1); i++) {
            __SDMMC_DATA_FIFO = *pBuf++;
        }
        _StartMMCClock(Unit);
        if (__SDMMC_STATUS & MMC_STATUS_WRITE_CRC_ERROR) {
            return FS_MMC_CARD_WRITE_CRC_ERROR;
        }
    } while (--NumBlocks);
    // Wait until transfer operation has ended
    while ((__SDMMC_STATUS & MMC_STATUS_DATA_TRANSFER_DONE) == 0);
    // Wait until write operation has ended
    while ((__SDMMC_STATUS & MMC_STATUS_DATA_PROGRAM_DONE) == 0);
    return 0;
}
```

6.4.7.12 FS_MMC_HW_X_Delay()

Description

Waits for a specific time in ms.

Prototype

```
void FS_MMC_HW_X_Delay(int ms);
```

Parameter	Meaning
ms	Milliseconds to wait.

Table 6.70: FS_MMC_HW_X_Delay() parameter list

Additional Information

The delay specified is a minimum delay. The actual delay is permitted to be longer. This can be helpful when using an RTOS. Every RTOS has a delay API function, but the accuracy is typically 1 tick, which is 1 ms in most cases. Therefore, a delay of 1 tick is typically between 0 and 1 ms. To compensate for this, the equivalent of 1 tick (typically 1) should be added to the delay parameter before passing it to an RTOS delay function.

Example

```
void FS_MMC_HW_X_Delay(int ms) {  
    OS_Delay(ms + 1);    // Make sure we delay at least <ms> milliseconds  
}
```

6.4.8 Hardware functions - Card mode for ATMEL devices

Routine	Description
Operation condition detection and adjusting	
<code>FS_MCI_HW_EnableClock()</code>	Enable/disable the master clock of the MCI module.
<code>FS_MCI_HW_EnableISR()</code>	Install the ISR handler of the MCI module.
<code>FS_MCI_HW_GetMCIInfo()</code>	Used to get the base address of the MCI module and which MCI slot.
<code>FS_MCI_HW_GetMClk()</code>	Returns the MCLK of an AT91SAM9x.
<code>FS_MCI_HW_Init()</code>	This function shall initialize all necessary hardware modules that depend on the MCI.
Medium status functions	
<code>FS_MCI_HW_IsCardPresent()</code>	Checks whether a card is present or not.
<code>FS_MCI_HW_IsCardWriteProtected()</code>	Checks the status of the mechanical write protection of a SD card.
Cache handling functions	
<code>FS_MCI_HW_CleanDCacheRange()</code>	Clean data cache range.
<code>FS_MCI_HW_InvalidateDCache()</code>	Invalidate data cache.

Table 6.71: Card mode for ATMEL hardware functions

6.4.8.1 FS_MCI_HW_EnableClock()

Description

Enables or disables the master clock of the MCI module. This is done by setting the appropriate bit in the PMC_PCER/PMC_PCDR register.

Prototype

```
void FS_MCI_HW_EnableClock (U8      Unit,
                           unsigned OnOff);
```

Parameter	Description
Unit	Unit number (0...N).
OnOff	1: Enable the clock 0: Disable the clock

Table 6.72: FS_MCI_HW_EnableClock() parameter list

Example

```

/*****
 *
 *      FS_MCI_HW_EnableClock
 *
 * Function description:
 * This function shall enable or disable the master clock of the
 * MCI module. This is done by setting the appropriate bit in the
 * PMC_PCER/PMC_PCDR register.
 *
 * Parameters:
 * Unit      - MCI Card unit that shall be used
 * OnOff     - 1 - Enable the clock
 *           - 0 - Disable the clock
 *
 */
void FS_MCI_HW_EnableClock(U8 Unit, unsigned OnOff) {
    if (OnOff) {
        WRITE_SFR_REG(PMC_BASE, PMC_PCER, (1 << MCI_ID)); // Enable the MCI
                                                           // peripheral clock.
    } else {
        WRITE_SFR_REG(PMC_BASE, PMC_PCDR, (1 << MCI_ID)); // Disable the MCI
                                                           // peripheral clock.
    }
}

```

6.4.8.2 FS_MCI_HW_EnableISR()

Description

Installs the ISR handler of the MCI module.

Prototype

```
void FS_MCI_HW_EnableISR (U8          Unit,
                          ISR_FUNC * pISRHandler);
```

Parameter	Description
Unit	Unit number (0...N).
pISRHandler	Pointer to the ISR handler that shall be installed.

Table 6.73: FS_MCI_HW_EnableISR() parameter list

Additional Information

The ISR handler is defined in the header file MMC_MCI_HW.h:

```
typedef void(ISR_FUNC)(void);
```

Example

```

/*****
 *
 *      FS_MCI_HW_EnableISR
 *
 * Function description:
 *   The function is called during initialization to install the
 *   ISR handler of the MCI module.
 *
 * Parameters:
 *   Unit          - MCI Card unit that shall be used
 *   pISRHandler   - Pointer to the ISR handler that shall be installed.
 *
 */
void FS_MCI_HW_EnableISR(U8 Unit, ISR_FUNC * pISRHandler) {
    //
    // Install interrupt service routine
    //
    OS_ARM_InstallISRHandler(MCI_ID, pISRHandler);
    OS_ARM_EnableISR(MCI_ID);
}

```

6.4.8.3 FS_MCI_HW_GetMCIInfo()

Description

Gets the base address of the MCI module and the information which slot is used.

Prototype

```
void FS_MCI_HW_GetMCIInfo (U8          Unit,
                          ISR_FUNC * pISRHandler);
```

Parameter	Description
Unit	Unit number (0...N).
pISRHandler	Pointer a MCI_INFO structure.

Table 6.74: FS_MCI_HW_GetMCIInfo() parameter list

Additional Information

The MCI_INFO structure is defined in the header file MMC_MCI_HW.h. It has the following elements:

```
typedef struct {
    U32 BaseAddr;
    U32 Mode;
} MCI_INFO;
```

Example

```
/*
 *
 *      FS_MCI_HW_GetMCIInfo
 *
 * Function description:
 * This function is used to get the base address of the MCI module
 * and which MCI slot shall be used.
 *
 * Parameters:
 * Unit      - MCI Card unit that shall be used
 * pInfo    - Pointer a MCI_INFO structure that shall be filled
 *            by this function.
 */
void FS_MCI_HW_GetMCIInfo(U8 Unit, MCI_INFO * pInfo) {
    if (pInfo) {
        pInfo->BaseAddr = (U32)MCI_BASE_ADDR;
        pInfo->Mode      = MCI_SD_SLOTB;
    }
}
```

6.4.8.4 FS_MCI_HW_GetMClk()

Description

Returns the master clock in Hz.

Prototype

```
void FS_MCI_HW_GetMClk (U8 Unit);
```

Parameter	Description
Unit	Unit number (0...N).

Table 6.75: FS_MCI_HW_GetMClk() parameter list

Example

```

/*****
*
*      FS_MCI_HW_GetMClk
*
*  Function description:
*    The internal MCLK of an AT91SAM9x that was configured shall be returned.
*
*  Parameters:
*    Unit      - MCI Card unit that shall be used
*
*  Return value:
*    The AT91 master clock (MCLK) given in Hz.
*
*/
U32 FS_MCI_HW_GetMClk(U8 Unit) {
    return MCLK;
}

```

6.4.8.5 FS_MCI_HW_Init()

Description

Initializes all necessary hardware modules.

Prototype

```
void FS_MCI_HW_Init(U8 Unit);
```

Parameter	Description
Unit	Unit number (0...N).

Table 6.76: FS_MCI_HW_Init() parameter list

Example

```

/*****
*
*      FS_MCI_HW_Init
*
*  Function description:
*  This function shall initialize all necessary hardware modules
*  that depend on the MCI.
*  In normal cases PIO configuration needs to be done.
*
*  Parameters:
*  Unit      - MCI Card unit that shall be used
*
*/
void FS_MCI_HW_Init(U8 Unit) {
    // Configure SDcard pins
    _ConfigurePIO(_SDPins, COUNTOF(_SDPins));
}

```

6.4.8.6 FS_MCI_HW_IsCardPresent()

Description

Checks whether a card is present or not.

Prototype

```
char FS_MMC_HW_X_IsPresent (U8 Unit);
```

Parameter	Description
Unit	Unit number (0...N).

Table 6.77: FS_MCI_HW_IsCardPresent() parameter list

Return value

Return value	Description
FS_MEDIA_STATE_UNKNOWN	The card state is unknown.
FS_MEDIA_NOT_PRESENT	A card is not present.
FS_MEDIA_IS_PRESENT	A card is present.

Table 6.78: FS_MCI_HW_IsCardPresent() - list of return values

Additional Information

Usually, a card slot provides a hardware signal that can be used for card presence determination. The example code below is for a specific hardware that does not have such a signal. Therefore, the presence of a card is unknown and you have to return [FS_MEDIA_STATE_UNKNOWN](#). Then emFile tries reading the card to figure out if a valid card is inserted into the slot.

Example

```

/*****
*
*      FS_MCI_HW_IsCardPresent
*
* Function description:
* Returns whether a card is inserted or not.
* When a card detect pin is not available. The function shall return
* FS_MEDIA_STATE_UNKNOWN. The driver above will check, whether there
* a valid card
*
* Parameters:
* Unit    - MCI Card unit that shall be used
*
* Return value:
* FS_MEDIA_STATE_UNKNOWN - Card state is unknown, no card detect pin available
* FS_MEDIA_NOT_PRESENT  - No Card is inserted in slot.
* FS_MEDIA_IS_PRESENT   - Card is inserted in slot.
*/
int FS_MCI_HW_IsCardPresent(U8 Unit) {
    U8 r;
    r = FS_MEDIA_STATE_UNKNOWN;
    if (CARD_DETECT_PIN_AVAILABLE) {
        r = READ_SFR_REG(CARD_DETECT_PIN_PIO_BASE, PIO_PDSR)
            & (1 << CARD_DETECT_PIN) ? FS_MEDIA_NOT_PRESENT : FS_MEDIA_IS_PRESENT;
    }
    return r;
}

```

6.4.8.7 FS_MCI_HW_IsCardWriteProtected()

Description

Checks the status of the mechanical write protection of a SD card.

Prototype

```
char FS_MCI_HW_IsCardWriteProtected (U8 Unit);
```

Parameter	Description
Unit	Unit number (0...N).

Table 6.79: FS_MCI_HW_IsCardWriteProtected() parameter list

Return value

== 0: If the card is not write protected.

== 1: Means that the card is write protected.

Additional Information

MultiMedia cards do not have mechanical write protection switches and should always return 0. If you are using SD cards, be aware that the mechanical switch does not really protect the card physically from being overwritten; it is the responsibility of the host to respect the status of that switch.

Example

```

/*****
 *
 *      FS_MCI_HW_IsCardWriteProtected
 *
 * Function description:
 *   Checks whether a card is write protected or not.
 *
 * Parameters:
 *   Unit      - MCI Card unit that shall be used
 *
 * Return value:
 *   0         - Card is not write protected.
 *   1         - Card is      write protected.
 *
 */
U8 FS_MCI_HW_IsCardWriteProtected(U8 Unit) {
    U8 r;
    r = 0;
    if (WRITE_PROTECT_PIN_AVAILABLE) {
        r = READ_SFR_REG(WRITE_PROTECT_PIN_PIO_BASE, PIO_PDSR)
            & (1 << WRITE_PROTECT_PIN) ? 0 : 1;
    }
    return r;
}

```

6.4.8.8 FS_MCI_HW_CleanDCacheRange()

Description

Used to clean a range in the data cache memory to ensure that the data is written from the data cache into the memory. This function can be empty if data cache is not used.

Prototype

```
void FS_MCI_HW_CleanDCacheRange(void * p,
                                unsigned NumBytes);
```

Parameter	Description
p	Pointer to the region that shall be flushed from cache.
NumBytes	Number of bytes to flush.

Table 6.80: FS_MCI_HW_CleanDCacheRange() parameter list

Example

```

/*****
*
*      FS_MCI_HW_CleanDCacheRange
*
* Parameters:
*   p      - Pointer to the region that shall be flushed from cache.
*   NumBytes - Number of bytes to flush
*
*/
void FS_MCI_HW_CleanDCacheRange(void * p, unsigned NumBytes) {
    OS_ARM_DCACHE_CleanRange(p, NumBytes);
}

```

6.4.8.9 FS_MCI_HW_InvalidateDCache()

Description

Used to invalidate a memory area in the data cache. Invalidating means, mark all entries in the specified area as invalid. Invalidation forces re-reading the data from memory into the cache, when the specified area is accessed again. This function can be empty if data cache is not used.

Prototype

```
void FS_MCI_HW_InvalidateDCache(void * p,
                                unsigned NumBytes);
```

Parameter	Description
<code>p</code>	Pointer to the region that shall be flushed from cache.
<code>NumBytes</code>	Number of bytes to flush.

Table 6.81: FS_MCI_HW_InvalidateDCache() parameter list

Example

```

/*****
*
*      FS_MCI_HW_InvalidateDCache
*
* Parameters:
*   p      - Pointer to the buffer that shall be invalidated in cache.
*   NumBytes - Number of bytes to invalidate
*
*/
void FS_MCI_HW_InvalidateDCache(void * p, unsigned NumBytes) {
    OS_ARM_DCACHE_InvalidateRange(p, NumBytes);
}
```

6.4.9 Additional information

For more technical details about MultiMedia & SD cards, check the documents and specifications available on the following internet web pages:

<http://www.mmca.org/>

<http://www.sdcard.org/>

6.4.10 Additional driver functions

6.4.10.1 FS_MMC_CM_Allow4bitMode()

Description

Allows the driver to use 4bit mode for SD cards.

Prototype

```
void FS_MMC_CM_Allow4bitMode(U8 Unit, U8 OnOff);
```

Parameter	Description
Unit	Unit number (0...N).
OnOff	1 means enable 4-bit mode. 0 means disable 4-bit mode.

Table 6.82: FS_MMC_CM_Allow4bitMode() parameter list

Additional information

This function shall only be used when configuring the driver in `FS_X_AddDevices()`. Refer to `FS_X_AddDevices()` on page 320 for more information. The 4-bit mode is disabled by default.

6.4.11 Resource usage

6.4.11.1 ROM usage

The ROM usage depends on the compiler options, the compiler version and the used CPU. The memory requirements of the MMC/SD driver have been measured on a system as follows: ARM7, IAR Embedded workbench V4.41A, Thumb mode, Size optimization.

Module	ROM [Kbytes]
emFile SD card SPI mode driver	2.8
emFile SD card mode driver	2.6

6.4.11.2 Static RAM usage

Static RAM usage is the amount of RAM required by the driver for variables inside of the driver. The number of bytes can be seen in a compiler list file

Static RAM usage of the SD card driver in SPI mode: 12 bytes

Static RAM usage of the SD card driver in card mode: 24 bytes

6.4.12 FAQs

None.

6.4.13 Troubleshooting

If the driver test fails or if the card cannot be accessed at all, please follow the trouble shooting guidelines below.

6.4.13.1 SPI mode troubleshooting guide

Verify SPI configuration

If an SPI is used, you should verify that it is set up as follows:

- 8 bits per transfer
- Most significant bit first
- Data changes on falling edge
- Data is sampled on rising edge.

Verify signals during initialization of the card

The oscilloscope has been set up as follows:

Color	Description
RED	MOSI - Master Out Slave In (Pin 2)
PURPLE	MISO - Master In Slave Out (Pin 7)
GREEN	CLK - Clock (Pin 5)
YELLOW	CS - Chip Select (Pin 1)

Table 6.83: Screenshot descriptions

Trigger: Single, falling edge of CS

To check if your implementation of the hardware layer works correct, compare your output of the relevant lines (SCLK, CS, MISO, MOSI) with the correct output which is shown in the following screenshots. The output of your card should be similar.

In the example, MISO has a pull-up and a pull-down of equal value. This means that the MISO signal level is at 50% (1.65V) when the output of the card is inactive. On other target hardware, the inactive level can be low (in case a pull-down is used) or high (if a pull-up is used).

Initial communication sequence

The initial communication sequence consists of the following three parts:

1. Outputs 10 dummy bytes with CS disabled, MOSI = 1.
2. Sets CS low and send a 6-byte command (`GO_IDLE_STATE` command).
3. Receives two bytes, sets CS high and outputs 1 dummy byte with CS disabled, MOSI = 1.

Overview

The screenshot shows the data flow of a correct initialization. It has been captured with an oscilloscope.

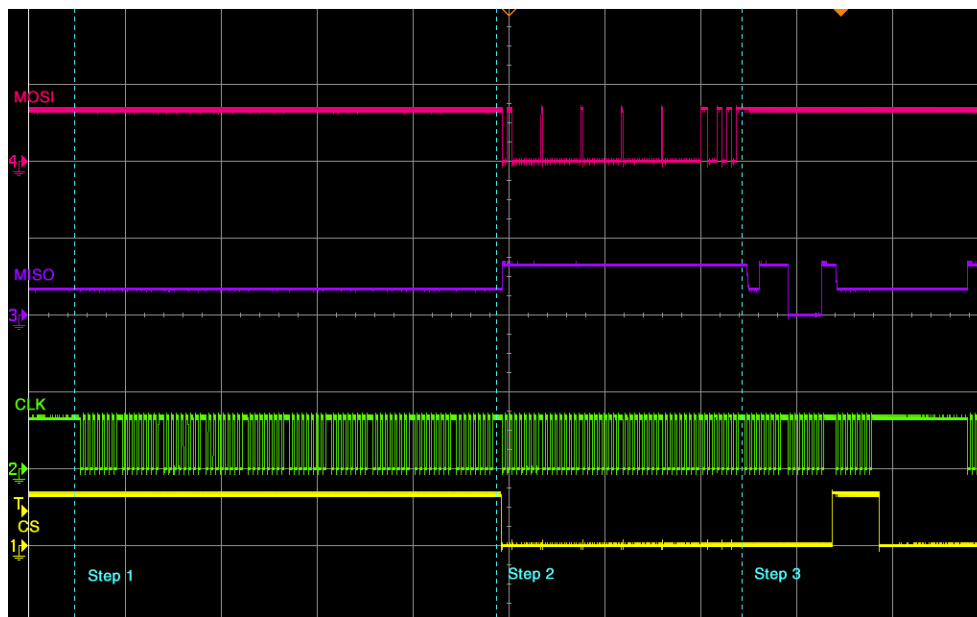

Verify command transfer (Step 2)

After sending 8 dummy bytes to the card, CS is activated and the `GO_IDLE_STATE` command is sent to the card. The first byte is `0x40` or `b01000000`. You can see (and should verify that MOSI changes on the falling edge of CLK. The `GO_IDLE_STATE` command is the reset command. It sets the card into idle state regardless of the current card state.

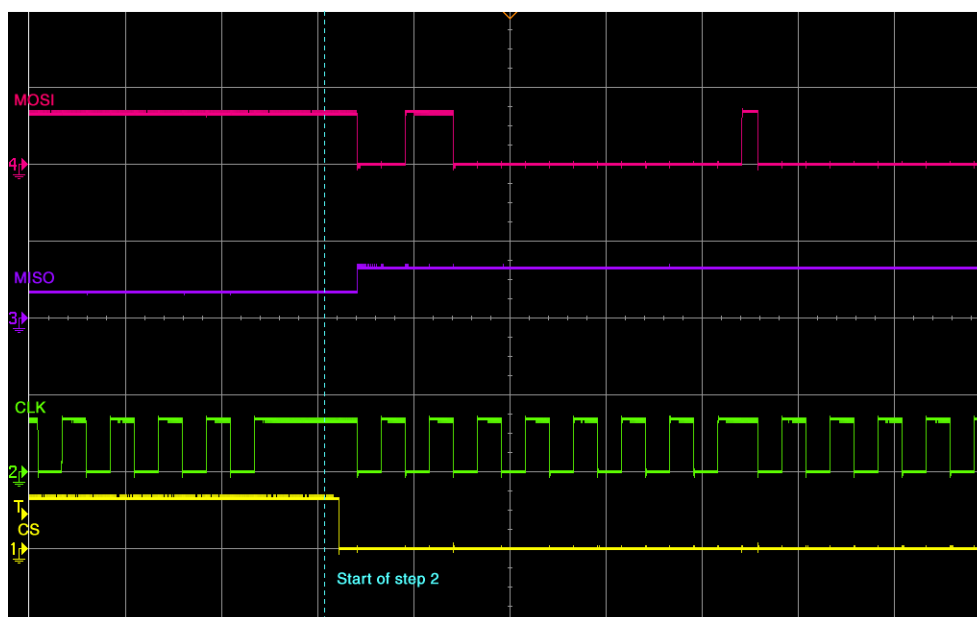

Check output of card (Step 3)

The card responds to the command with two bytes. The SD Card Association defines that the first byte of the response should always be ignored. The second byte is the answer from the card. The answer to `GO_IDLE_STATE` command should be `0x01`. This means that the card is in idle state.

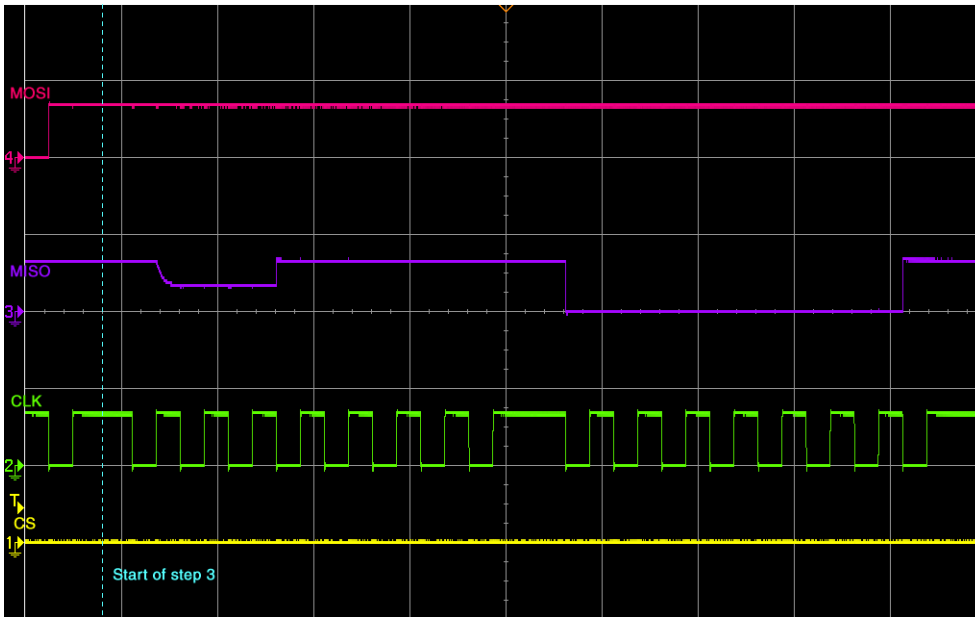

If your card does not return `0x01`, check your initialization sequence. After the command sequence CS has to be deselected.

Adapter

On some evaluation boards the pins required for measuring are not accessible, so that an oscilloscope or logic analyzer cannot capture the outputs. An adapter which can be inserted between the card slot and the card, is the best solution in those situations.

An example adapter is shown below and is available from Segger.

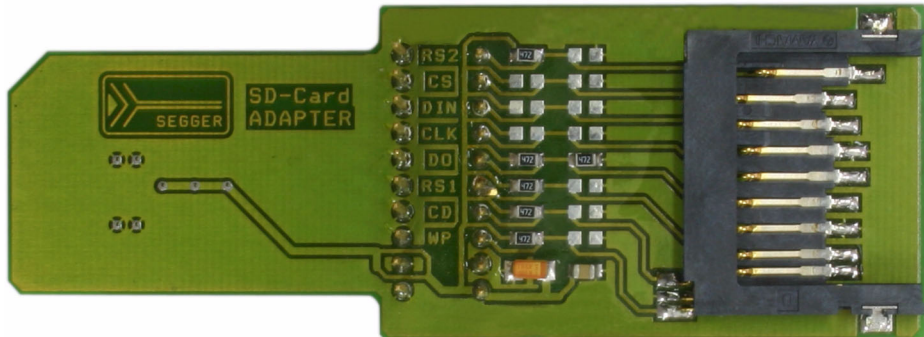

Adapter schematics

Use the schematic below to build an compatible adapter.

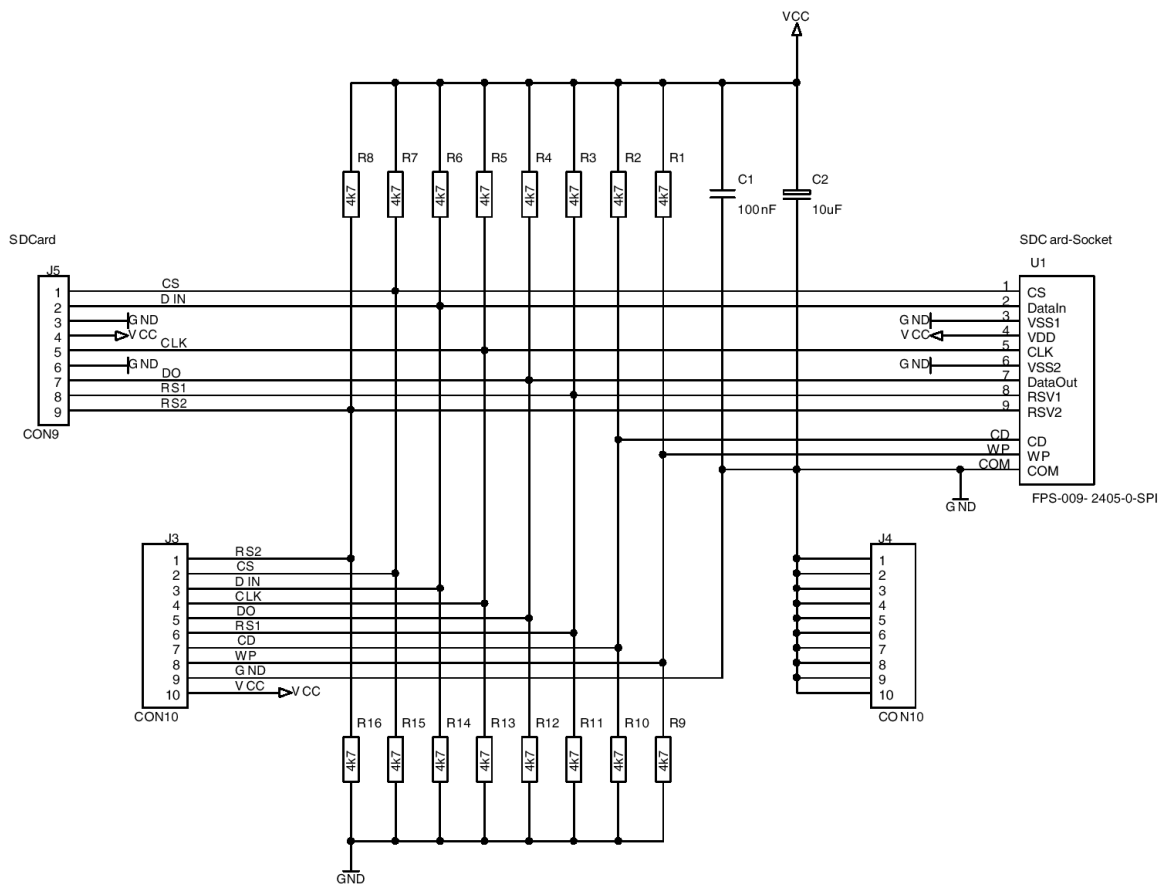

6.5 CompactFlash card & IDE driver

emFile supports the use of CompactFlash & IDE devices. An optional generic drivers for CompactFlash & IDE devices is available.

To use the driver with your specific hardware, you will have to provide basic I/O functions for accessing the ATA I/O registers. This section describes all these routines.

6.5.1 Supported Hardware

emFile's CompactFlash & IDE device driver can be used to access most ATA HD drives or CompactFlash storage cards also known as CF using true IDE or Memory card mode.

True IDE mode pin functions

Signal name	Dir	Pin	Description
A2-A0	I	18, 19, 20	Only A[2:0] are used to select one of eight registers in the Task File, the remaining address lines should be grounded by the host.
PDIAG	I/O	46	This input / output is the Pass Diagnostic signal in the Master / Slave handshake protocol.
DASP	I/O	45	This input/output is the Disk Active/Slave Present signal in the Master/Slave handshake protocol.
$\overline{CD1}$, $\overline{CD2}$	O	26, 25	These Card Detect pins are connected to ground on the CompactFlash Storage Card or CF+ Card. They are used by the host to determine that the CompactFlash Storage Card or CF+ Card is fully inserted into its socket.
$\overline{CS0}$, $\overline{CS1}$	I	7, 32	CS0 is the chip select for the task file registers while CS1 is used to select the Alternate Status Register and the Device Control Register.
CSEL	I	39	This internally pulled up signal is used to configure this device as a Master or a Slave when configured in True IDE Mode. When this pin is grounded, the device is configured as a Master. When the pin is open, the device is configured as a Slave.
D15 - D00	I/O	27 - 31 47 - 49 2 - 6 21 - 23	All Task File operations occur in byte mode on the low order bus D00-D07 while all data transfers are 16 bit using D00-D15.
GND	--	1, 5	Ground.
IORD	I	34	This is an I/O Read strobe generated by the host. This signal gates I/O data onto the bus from the CompactFlash Storage Card or CF+ Card when the card is configured to use the I/O interface.
IOWR	I	35	I/O Write strobe pulse is used to clock I/O data on the Card Data bus into the CompactFlash Storage Card or CF+ Card controller registers when the CompactFlash Storage Card or CF+ Card is configured to use the I/O interface. The clocking will occur on negative to positive edge of the signal (trailing edge).
\overline{OE} (ATA SEL)	I	9	To enable True IDE Mode this input should be grounded by the host.
INTRQ	O	37	Signal is the active high interrupt request to the host.
REG	I	44	This input signal is not used and should be connected to VCC by the host.
RESET	I	41	This input pin is the active low hardware reset from the host.
VCC	--	13, 38	+5V, +3.3V power.
$\overline{VS1}$, $\overline{VS2}$	O	33, 4	Voltage Sense Signals. -VS1 is grounded so that the CompactFlash Storage Card or CF+ Card CIS can be read at 3.3 volts and -VS2 is reserved by PCMCIA for a secondary voltage.
IORDY	O	42	This output signal may be used as IORDY.
WE	I	36	This input signal is not used and should be connected to VCC by the host.
IOIS16	O	24	This output signal is asserted low when the device is expecting a word data transfer cycle.

Table 6.84: True IDE pin functions

Sample block schematic

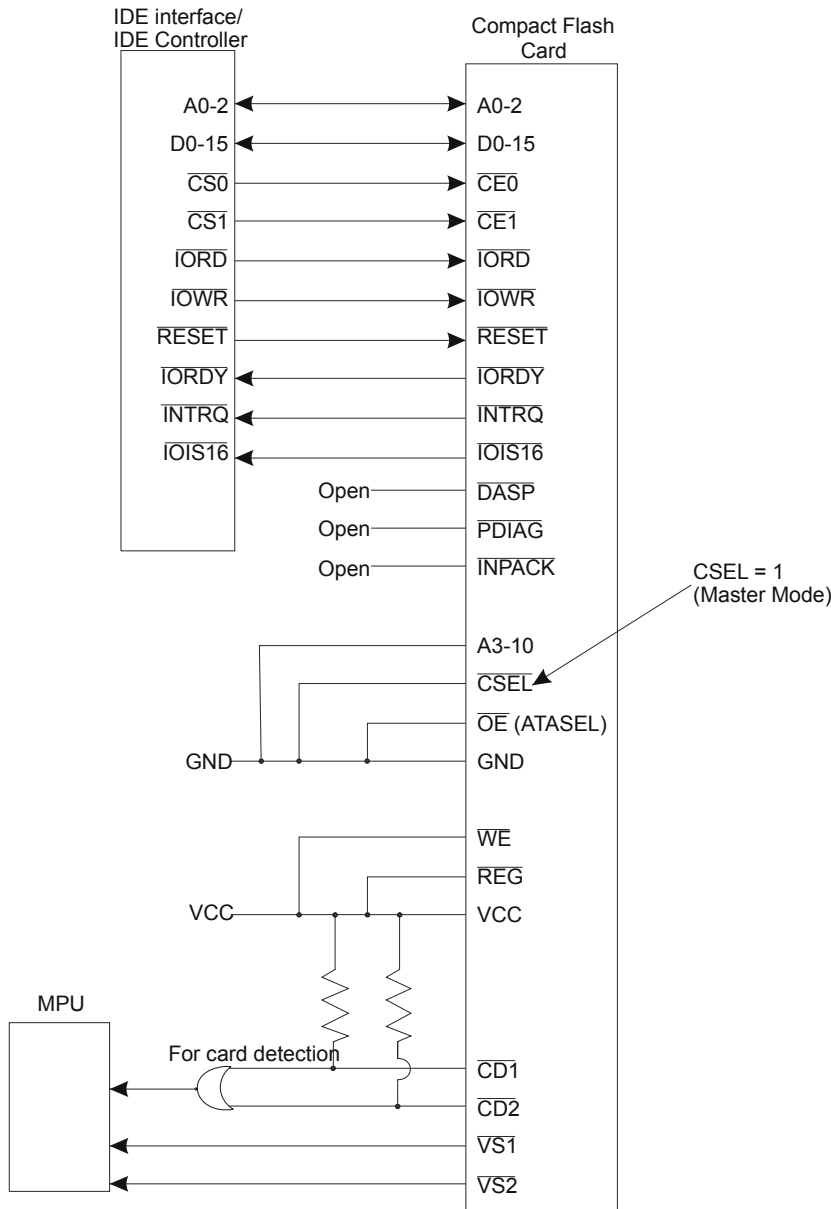

Memory card mode pin functions

Signal name	Dir	Pin	Description
A10 - A0	I	8, 10, 11, 12, 14, 15, 16, 17, 18, 19, 20	These address lines along with the -REG signal are used to select the following: the I/O port address registers within the CompactFlash Storage Card or CF+ Card, the memory mapped port address registers within the CompactFlash Storage Card or CF+ Card, a byte in the card's information structure and its configuration control and status registers.
BVD1	I/O	46	This signal is asserted high, as BVD1 is not supported.
BVD2	I/O	45	This signal is asserted high, as BVD2 is not supported.

Table 6.85: Pin functions in memory card mode

Signal name	Dir	Pin	Description
$\overline{CD1}, \overline{CD2}$	O	26, 25	These Card Detect pins are connected to ground on the CompactFlash Storage Card or CF+ Card. They are used by the host to determine that the CompactFlash Storage Card or CF+ Card is fully inserted into its socket.
$\overline{CE1}, \overline{CE2}$	I	7, 32	These input signals are used both to select the card and to indicate to the card whether a byte or a word operation is being performed. -CE2 always accesses the odd byte of the word. We recommend connecting these pins together.
CSEL	I	39	This signal is not used for this mode, but should be grounded by the host.
D15 - D00	I/O	27 - 31 47 - 49 2 - 6 21 - 23	These lines carry the Data, Commands and Status information between the host and the controller. D00 is the LSB of the Even Byte of the Word. D08 is the LSB of the Odd Byte of the Word.
GND	--	1, 5	Ground.
INPACK	O	43	This signal is not used in this mode.
IORD	I	34	This signal is not used in this mode.
IOWR	I	35	This signal is not used in this mode.
\overline{OE} (ATA SEL)	I	9	This is an Output Enable strobe generated by the host interface. It is used to read data from the CompactFlash Storage Card or CF+ Card in Memory Mode and to read the CIS and configuration registers.
READY	O	37	In Memory Mode, this signal is set high when the CompactFlash Storage Card or CF+ Card is ready to accept a new data transfer operation and is held low when the card is busy. At power up and at Reset, the READY signal is held low (busy) until the CompactFlash Storage Card or CF+ Card has completed its power up or reset function. No access of any type should be made to the CompactFlash Storage Card or CF+ Card during this time. Note, however, that when a card is powered up and used with +RESET continuously disconnected or asserted, the reset function of this pin is disabled and consequently the continuous assertion of +RESET will not cause the READY signal to remain continuously in the busy state.
REG	I	44	This signal is used during Memory Cycles to distinguish between Common Memory and Register (Attribute) Memory accesses. High for Common Memory, Low for Attribute Memory. To use it with emFile, this signal should be high.
RESET	I	41	When the pin is high, this signal Resets the CompactFlash Storage Card or CF+ Card. The CompactFlash Storage Card or CF+ Card is reset only at power up if this pin is left high or open from power-up.
VCC	--	13, 38	+5 V, +3.3 V power.
$\overline{VS1}, \overline{VS2}$	O	33, 4	Voltage Sense Signals. -VS1 is grounded so that the CompactFlash Storage Card or CF+ Card CIS can be read at 3.3 volts and -VS2 is reserved by PCMCIA for a secondary voltage.

Table 6.85: Pin functions in memory card mode (Continued)

Signal name	Dir	Pin	Description
WAIT	O	42	The -WAIT signal is driven low by the CompactFlash Storage Card or CF+ Card to signal the host to delay completion of a memory or I/O cycle that is in progress.
WE	I	36	This is a signal driven by the host and used for strobing memory write data to the registers of the CompactFlash Storage Card or CF+ Card when the card is configured in the memory interface mode.
WP	O	24	The CompactFlash Storage Card or CF+ Card does not have a write protect switch. This signal is held low after the completion of the reset initialization sequence.

Table 6.85: Pin functions in memory card mode (Continued)

Sample block schematic

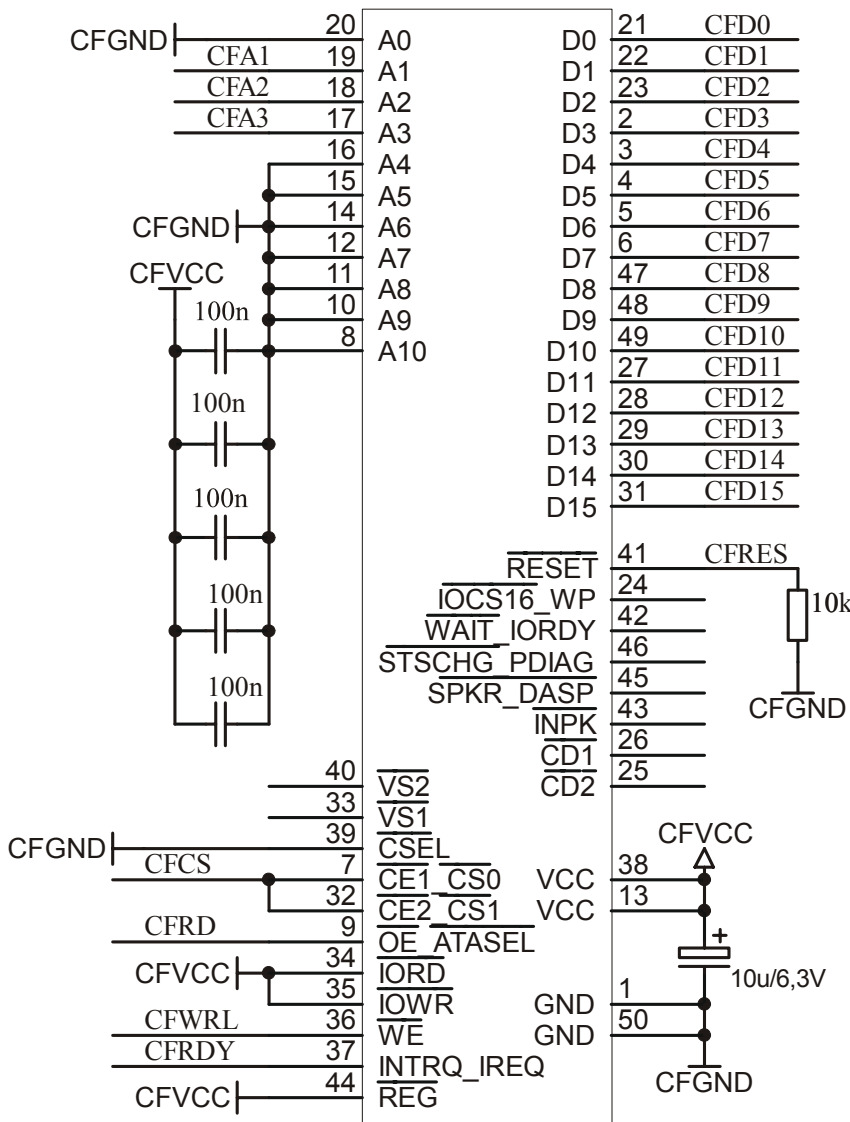

6.5.2 Theory of operation

6.5.2.1 CompactFlash

CompactFlash is a mechanically small, removable mass storage device. The CompactFlash Storage Card contains a single chip controller and flash memory module(s) in a matchbox-sized package with a 50-pin connector consisting of two rows of 25 female contacts each on 50 mil (1.27 mm) centers. The controller interfaces with a host system allowing data to be written to and read from the flash memory module(s).

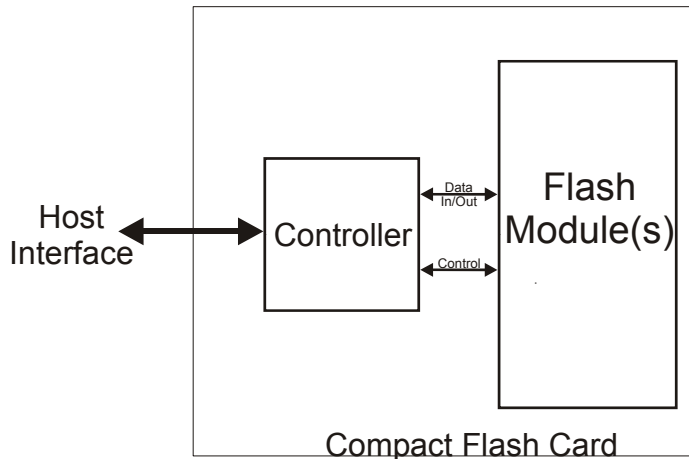
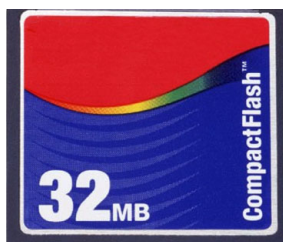

Figure 6.1: CompactFlash schematic

There are two different Compact Flash Types, namely CF Type I and CF Type II. The only difference between CF Type I and CF Type II cards is the card thickness. CF Type I is 3.3 mm thick and CF Type II cards are 5mm thick. A CF Type I card will operate in a CF Type I or CF Type II slot. A CF Type II card will only fit in a CF Type II slot. The electrical interfaces are identical. CompactFlash is available in both CF Type I and CF Type II cards, though predominantly in CF Type I cards. The Microdrive is a CF Type II card. Most CF I/O cards are CF Type I, but there are some CF Type II I/O cards.



CompactFlash cards are designed with flash technology, a nonvolatile storage solution that does not require a battery to retain data indefinitely.

The CompactFlash card specification version 2.0 supports data rates up to 16MB/sec and capacities up to 137GB.

CF cards consume only five percent of the power required by small disk drives.

CompactFlash cards support both 3.3V and 5V operation and can be interchanged between 3.3V and 5V systems. This means that any CF card can operate at either voltage. Other small form factor flash cards may be available to operate at 3.3V or 5V, but any single card can operate at only one of the voltages.

CF+ data storage cards are also available using magnetic disk (IBM Microdrive).

Modes of operation (interface modes)

Compact Flash cards can operate in three modes:

- Memory card mode
- I/O Card mode
- True IDE mode

Supported modes of operation (interface modes)

Currently, TRUE IDE and MEMORY CARD mode are supported.

Memory card mode pin functions

Signal name	Dir	Pin	Description
A10 - A0	I	8, 10, 11, 12, 14, 15, 16, 17, 18, 19, 20	These address lines along with the -REG signal are used to select the following: the I/O port address registers within the CompactFlash Storage Card or CF+ Card, the memory mapped port address registers within the CompactFlash Storage Card or CF+ Card, a byte in the card's information structure and its configuration control and status registers.
BVD1	I/O	46	This signal is asserted high, as BVD1 is not supported.
BVD2	I/O	45	This signal is asserted high, as BVD2 is not supported.
$\overline{CD1}$, $\overline{CD2}$	O	26, 25	These Card Detect pins are connected to ground on the CompactFlash Storage Card or CF+ Card. They are used by the host to determine that the CompactFlash Storage Card or CF+ Card is fully inserted into its socket.
$\overline{CE1}$, $\overline{CE2}$	I	7, 32	These input signals are used both to select the card and to indicate to the card whether a byte or a word operation is being performed. -CE2 always accesses the odd byte of the word. We recommend connecting these pins together.
CSEL	I	39	This signal is not used for this mode, but should be grounded by the host.
D15 - D00	I/O	27 - 31 47 - 49 2 - 6 21 - 23	These lines carry the Data, Commands and Status information between the host and the controller. D00 is the LSB of the Even Byte of the Word. D08 is the LSB of the Odd Byte of the Word.
GND	--	1, 5	Ground.
INPACK	O	43	This signal is not used in this mode.
IORD	I	34	This signal is not used in this mode.
IOWR	I	35	This signal is not used in this mode.
\overline{OE} (ATA SEL)	I	9	This is an Output Enable strobe generated by the host interface. It is used to read data from the CompactFlash Storage Card or CF+ Card in Memory Mode and to read the CIS and configuration registers.
READY	O	37	In Memory Mode, this signal is set high when the CompactFlash Storage Card or CF+ Card is ready to accept a new data transfer operation and is held low when the card is busy. At power up and at Reset, the READY signal is held low (busy) until the CompactFlash Storage Card or CF+ Card has completed its power up or reset function. No access of any type should be made to the CompactFlash Storage Card or CF+ Card during this time. Note, however, that when a card is powered up and used with +RESET continuously disconnected or asserted, the reset function of this pin is disabled and consequently the continuous assertion of +RESET will not cause the READY signal to remain continuously in the busy state.

Table 6.86: Pin functions in memory card mode

Signal name	Dir	Pin	Description
REG	I	44	This signal is used during Memory Cycles to distinguish between Common Memory and Register (Attribute) Memory accesses. High for Common Memory, Low for Attribute Memory. To use it with emFile, this signal should be high.
RESET	I	41	When the pin is high, this signal Resets the CompactFlash Storage Card or CF+ Card. The CompactFlash Storage Card or CF+ Card is reset only at power up if this pin is left high or open from power-up.
VCC	--	13, 38	+5 V, +3.3 V power.
$\overline{VS1}$, $\overline{VS2}$	O	33, 4	Voltage Sense Signals. -VS1 is grounded so that the CompactFlash Storage Card or CF+ Card CIS can be read at 3.3 volts and -VS2 is reserved by PCMCIA for a secondary voltage.
WAIT	O	42	The -WAIT signal is driven low by the CompactFlash Storage Card or CF+ Card to signal the host to delay completion of a memory or I/O cycle that is in progress.
WE	I	36	This is a signal driven by the host and used for strobing memory write data to the registers of the CompactFlash Storage Card or CF+ Card when the card is configured in the memory interface mode.
WP	O	24	The CompactFlash Storage Card or CF+ Card does not have a write protect switch. This signal is held low after the completion of the reset initialization sequence.

Table 6.86: Pin functions in memory card mode (Continued)

Sample block schematic

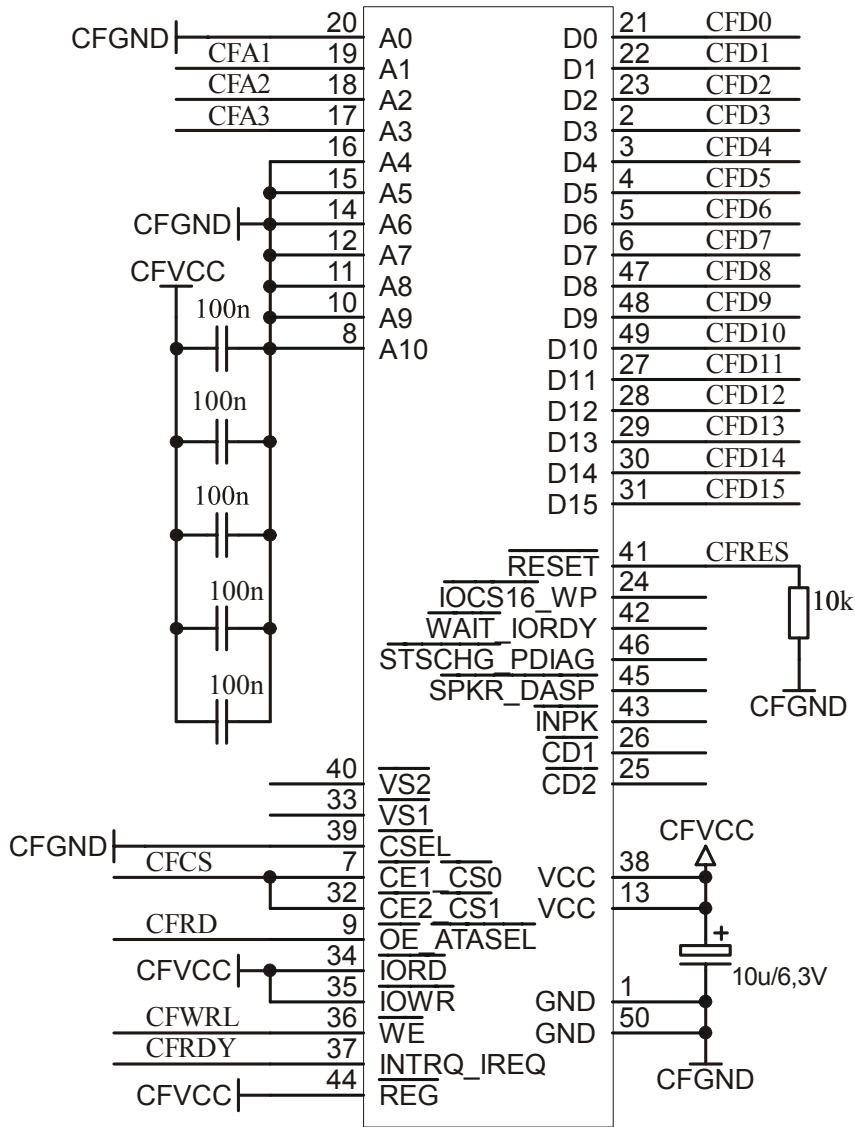

6.5.2.2 IDE (ATA) Drives

Just like Compact Flash cards, ATA drives have a built-in controller to drive and control the mechanical hardware in a drive. Actually there are two types of connecting ATA drives. 5.25 and 3.5 inch drives are using a 40 pin male interface to connect to an IDE controller. 2.5 and 1.8 inch drives, mostly used in Notebooks and embedded systems, have a 50 pin male interface.

Modes of operation (interface modes)

ATA drives can operate in a variety of different modes:

- PIO (Programmed I/O)
- Multiword DMA
- Ultra DMA

Supported modes of operation (interface modes)

Currently, only PIO mode through TRUE IDE is supported.

ATA drives: True IDE mode pin functions

Refer to *True IDE mode pin functions* on page 263 for information.

ATA drives: Hardware interfaces

Signal	Pin	Pin	Signal	Signal / use	Pin	Pin	Signal / use
RESET $\bar{\text{D}}$	1	2	Ground	master/slave jumper	A	B	master/slave jumper
DD7	3	4	DD8	master/slave jumper	C	D	master/slave jumper
DD6	5	6	DD9	no pin			no pin
DD5	7	8	DD10	RESET $\bar{\text{--}}$	1	2	Ground
DD4	9	10	DD11	DD7	3	4	DD8
DD3	11	12	DD12	DD6	5	6	DD9
DD2	13	14	DD13	DD5	7	8	DD10
DD1	15	16	DD14	DD4	9	10	DD11
DD0	17	18	DD15	DD3	11	12	DD12
Ground	19	20	key (no pin)	DD2	13	14	DD13
DMARQ	21	22	Ground	DD1	15	16	DD14
DIOW $\bar{\text{D}}$	23	24	Ground	DD0	17	18	DD15
DIOR $\bar{\text{D}}$	25	26	Ground	Ground	19	20	key (no pin)
IORDY	27	28	SPSYNC:CSEL	DMARQ	21	22	Ground
DMACK $\bar{\text{D}}$	29	30	Ground	DIOW $\bar{\text{--}}$	23	24	Ground
INTRQ	31	32	IOCS16 $\bar{\text{D}}$	DIOR $\bar{\text{--}}$	25	26	Ground
DA1	33	34	PDIAG $\bar{\text{D}}$	IORDY	27	28	SPSYNC:CSEL
DA0	35	36	DA2	DMACK $\bar{\text{--}}$	29	30	Ground
CS1FX $\bar{\text{D}}$	37	38	CS3FX $\bar{\text{D}}$	INTRQ	31	32	IOCS16 $\bar{\text{--}}$
DASP $\bar{\text{D}}$	39	40	Ground	DA1	33	34	PDIAG $\bar{\text{--}}$
				DA0	35	36	DA2
				CS1FX $\bar{\text{--}}$	37	38	CS3FX $\bar{\text{--}}$
				DASP $\bar{\text{--}}$	39	40	Ground
				+5V (logic)	41	42	+5V (motor)
				+Ground	43	44	Type

6.5.3 Fail-safe operation

Unexpected Reset

The data will be preserved.

Power failure

Power failure can be critical: If the card does not have sufficient time to complete a write operation, data may be lost. Countermeasures: make sure the power supply for the card drops slowly.

6.5.4 Wear-leveling

CompactFlash card are controlled by an internal controller, this controller also handles wear leveling. Therefore, the driver does not need to handle wear-leveling.

6.5.5 Configuring the driver

6.5.5.1 Adding the driver to emFile

To add the driver, use `FS_AddDevice()` with the driver label `FS_IDE_Driver`. This function has to be called from within `FS_X_AddDevices()`. Refer to `FS_X_AddDevices()` on page 320 for more information.

Example

```
FS_AddDevice(&FS_IDE_Driver);
```

6.5.5.2 FS_IDE_Configure()

Description

Configures the IDE/CF drive. This function has to be called from `FS_X_AddDevices()`. `FS_IDE_Configure()` can be called before or after adding the device driver to the file system. Refer to `FS_X_AddDevices()` on page 320 for more information.

Prototype

```
void FS_IDE_Configure(U8 Unit, U8 IsSlave);
```

Parameter	Description
<code>Unit</code>	Unit number (0...N).
<code>ISSlave</code>	Specifies whether the unit is connected

Table 6.87: FS_IDE_Configure() parameter list

Additional information

This function only needs to be called when the device does not use the default IDE master/slave configuration. By default, all even units (0,2,4...) are master, all odd units are slave (1, 3, 5 ...).

Example

Configure 2 different IDE/CF devices:

```
void FS_X_AddDevices(void) {
    FS_AssignMemory(&_aMemBlock[0], sizeof(_aMemBlock));
    //
    // Add 2 instances of the IDE driver
    //
    FS_AddDevice(&FS_IDE_Driver);
    FS_AddDevice(&FS_IDE_Driver);
    //
    // Set the first unit as MASTER
    //
    FS_IDE_Configure(0, 0);
    //
    // Set the second unit as MASTER
    //
    FS_IDE_Configure(1, 0);
}
```

6.5.6 Hardware functions

Routine	Explanation
Control line function	
<code>FS_IDE_HW_Reset()</code>	Resets the bus interface.
<code>FS_IDE_HW_Delay400ns()</code>	Waits 400ns.
<code>FS_IDE_HW_IsPresent()</code>	Checks if a device is present.
ATA I/O register access functions	
<code>FS_IDE_HW_ReadReg()</code>	Reads an IDE register. Data from the IDE register are read 16-bit wide.
<code>FS_IDE_HW_WriteReg()</code>	Write an IDE register. Data to the IDE register are written 16-bit wide.
<code>FS_IDE_HW_ReadData()</code>	Reads data from the IDE data register.
<code>FS_IDE_HW_WriteData()</code>	Writes data to the IDE data register.

Table 6.88: CompactFlash / IDE device driver functions

6.5.6.1 FS_IDE_HW_Reset()

Description

Resets the bus interface.

Prototype

```
void FS_IDE_HW_Reset (U8 Unit);
```

Parameter	Meaning
Unit	Unit number (0...N).

Table 6.89: FS_IDE_HW_Reset() parameter list

Additional Information

This function is called, when the driver detects a new media is present. For ATA HD drives, there is no action required and this function can be empty.

Example

```
void FS_IDE_HW_X_Reset(U8 Unit) {
    FS_USE_PARA(Unit);
}
```

6.5.6.2 FS_IDE_HW_Delay400ns()

Description

Waits 400ns.

Prototype

```
void FS_IDE_HW_Delay400ns (U8 Unit);
```

Parameter	Meaning
Unit	Unit number (0...N).

Table 6.90: FS_IDE_HW_Delay400ns() parameter list

Additional Information

FS_IDE_HW_X_Delay400ns() is always called when a command is sent or parameters are set in the IDE/CF drive. The integrated logic may need a delay of 400ns.

When using slow IDE/CF drives with fast processors this function should guarantee that a delay of 400ns is kept.

However this function may be empty if you intend to use fast drives (Modern CF-Cards and IDE drives are faster than 400ns when executing commands.)

Example

```
void FS_IDE_HW_X_Delay400ns(U8 Unit) {
    FS_USE_PARA(Unit);
}
```

6.5.6.3 FS_IDE_HW_IsPresent()

Description

Checks if the device is connected.

Prototype

```
U8 FS_IDE_HW_IsPresent (U8 Unit);
```

Parameter	Meaning
Unit	Unit number (0...N).

Table 6.91: FS_IDE_HW_IsPresent() parameter list

Return value

== 1: Device is connected.

== 0: Device is not connected.

Example

```
int FS_IDE_HW_IsPresent(U8 Unit) {
    FS_USE_PARA(Unit);
    return 1;
}
```

6.5.6.4 FS_IDE_HW_ReadReg()

Description

Reads an IDE register. Data from the IDE register are read 16-bit wide.

Prototype

```
U16 FS_IDE_HW_ReadReg (U8      Unit,
                      unsigned AddrOff);
```

Parameter	Meaning
Unit	Unit number (0...N).
AddrOff	Address offset that specifies which IDE register should be read.

Table 6.92: FS_IDE_HW_ReadReg() parameter list

Return value

Data read from the IDE register.

Example

```
U16 FS_IDE_HW_ReadReg(U8 Unit, unsigned AddrOff) {
    volatile U16 * pIdeReg;

    FS_USE_PARA(Unit);
    pIdeReg = _Getp(AddrOff);
    return *pIdeReg;
}
```

6.5.6.5 FS_IDE_HW_WriteReg()

Description

Writes an IDE register. Data to the IDE register are written 16-bit wide.

Prototype

```
void FS_IDE_HW_WriteReg (U8      Unit,
                        unsigned AddrOff,
                        U16      Data);
```

Parameter	Meaning
Unit	Unit number (0...N).
AddrOff	Address offset that specifies which IDE register should be written.
Data	Value that should be written to the register.

Table 6.93: FS_IDE_HW_WriteReg() parameter list

Example

```
void FS_IDE_HW_WriteReg(U8 Unit, unsigned AddrOff, U16 Data) {
    volatile U16 * pIdeReg;

    FS_USE_PARA(Unit);
    pIdeReg = _Getp(AddrOff);
    *pIdeReg = Data;
}
```

6.5.6.6 FS_IDE_HW_ReadData()

Description

Reads data from the IDE data register.

Prototype

```
void FS_IDE_HW_ReadData (U8      Unit,
                        U16      pData,
                        unsigned NumBytes);
```

Parameter	Meaning
Unit	Unit number (0...N).
pData	Pointer to a read buffer.
NumBytes	Number of bytes that should be read.

Table 6.94: FS_IDE_HW_ReadData() parameter list

Example

```
void FS_IDE_HW_ReadData(U8 Unit, U8 * pData, unsigned NumBytes) {
    unsigned    NumItems;
    volatile U16 * pIdeReg;
    U16         * pData16;

    pIdeReg = _Getp(AddrOff);
    NumItems = NumBytes >> 1;
    pData16 = (U16 *)pData;
    do {
        *pData16++ = *pIdeReg;
    } while (--NumItems);
}
```

6.5.6.7 FS_IDE_HW_WriteData()

Description

Writes data to the IDE data register.

Prototype

```
void FS_IDE_HW_WriteData (U8      Unit,
                          U16      Data,
                          unsigned NumBytes);
```

Parameter	Meaning
Unit	Unit number (0...N).
pData	Pointer to a buffer of data which should be written.
NumBytes	Number of bytes that should be read.

Table 6.95: FS_IDE_HW_WriteData() parameter list

Example

```
void FS_IDE_HW_WriteData(U8 Unit, const U8 * pData, unsigned NumBytes) {
    unsigned    NumItems;
    volatile U16 * pIdeReg;
    U16         * pData16;

    pIdeReg = _Getp(AddrOff);
    NumItems = NumBytes >> 1;
    pData16 = (U16 *)pData;
    do {
        *pIdeReg = *pData16++;
    } while (--NumItems);
}
```

6.5.7 Additional information

The emFile's generic CompactFlash & IDE device driver can be used to access most ATA HD drives or CompactFlash storage cards also known as CF using true IDE or Memory card mode. For details on CompactFlash cards, check the specification, which is available at:

<http://www.compactflash.org/>

Information about the AT Attachment interface can be found at the Technical Committee T13, who is responsible for the ATA standard:

<http://www.t13.org/>

6.5.8 Resource usage

6.5.8.1 ROM usage

The ROM usage depends on the compiler options, the compiler version, and the used CPU. The memory requirements of the IDE/CF driver displayed in the table have been measured on a system as follows: ARM7, IAR Embedded Workbench V4.41A, Thumb mode, Size optimization.

Module	ROM [Kbytes]
emFile IDE/CF driver	1.6

6.5.8.2 Static RAM usage

Static RAM usage is the amount of RAM required by the driver for variables inside the driver. The number of bytes can be seen in a compiler list file

Static RAM usage of the IDE/CF driver: 24 bytes.

6.5.9 FAQs

None.

6.6 NOR flash driver

emFile supports the use of NOR flashes. An optional driver for NOR flashes is available. The NOR flash driver can work with almost any NOR flash and is extremely efficient.

This section first describes which devices are supported and will afterwards describe the configuration and the additional information functions of emFile's NOR flash driver.

6.6.1 Supported hardware

The NOR flash driver can be used with almost any NOR flash. This includes NOR flashes with 1x8-bit and 1x16-bit parallel interfaces, as well as 2x16-bit interfaces in parallel, as well as serial NOR flashes.

Requirements

To be more precise, any NOR flash which fulfills the following requirements:

- Minimum of 2 physical sectors. At least 2 sectors need to be identical in size.
- Physical sectors need to be at least 2048 bytes each.
- Physical sectors do not need to be uniform (for example, 8 * 8 Kbytes + 3 * 64 Kbytes is permitted).
- Flash needs to be re-writable without erase: The same location can be written to multiple times without erase, as long as only 1-bits are converted to 0-bits.
- Erase clears all bits in a physical sector to 1.

Physical layer

The driver requires a physical layer for the flash device.

The following physical layers are available:

- FS_NOR_PHY_CFI_1x16 - CFI compliant parallel NOR flash with 1x16-bit interface
- FS_NOR_PHY_CFI_2x16 - CFI compliant parallel NOR flash with 2x16-bit interface
- FS_NOR_PHY_SERIALFLASH_M25P - Serial flash (ST M25Pxx family)
- Physical layer template

Common flash interface (CFI)

The NOR flash driver can be used with any CFI-compliant 16-bit chip. The Common Flash Memory Interface (CFI) is an open specification which may be implemented freely by flash memory vendors in their devices. It was developed jointly by Intel, AMD, Sharp, and Fujitsu.

The idea behind CFI was the interchangeability of current and future flash memory devices offered by different vendors. If you use only CFI compliant flash memory chips, you are able to use one driver for different flash products by reading identifying information out of the flash chip itself.

The identifying information for the device, such as memory size, byte/word configuration, block configuration, necessary voltages, and timing information, is stored directly on the chip.

6.6.1.1 Tested and compatible NOR flashes

In general, the driver supports almost all serial and parallel NOR flashes which fulfill the listed requirements. This includes NOR flashes with 1x8-bit, 1x16-bit and 2x16-bit interfaces.

The table below shows the serial NOR flashes that have been tested or are compatible with a tested device:

Manufacturer	Device	Size
ST Microelectronics	M25P40	4 Mbytes (512 Kbytes x 8)
	M25P80	8 Mbytes (1Mbytes x 8)
	M25P16	16 Mbytes (2Mbytes x 8)
	M25P32	32 Mbytes (4Mbytes x 8)
	M25P128	128 Mbytes (16Mbytes x 8)

Table 6.96: List of supported serial NOR flashes

The table below shows the parallel NOR flashes that have been tested or are compatible with a tested device:

Manufacturer	Device	Size [Bits]
Intel	Intel 28FxxxP30	64 Mbytes - 1 Gbytes
	Intel 28FxxxP33	64 Mbytes - 512 Mbytes
ST-Microelectronics	M28W160	16 Mbytes (1 Mbytes x 16)
	M28W320	32 Mbytes (2 Mbytes x 16)
	M28W640	64 Mbytes (4 Mbytes x 16)
	M29F080	8 Mbytes (1 Mbytes x 8)
	M29W160	16 Mbytes (2 Mbytes x 8 or 1 Mbytes x 16)
	M29W320	32 Mbytes (4 Mbytes x 8 or 2 Mbytes x 16)
	M29W640	64 Mbytes (8 Mbytes x 8 or 4 Mbytes x 16)
M58LW064	64 Mbytes (8 Mbytes x 8, 4Mbytes x 16)	
Micron	MT28F128	128 Mbytes
	MT28F256	256 Mbytes
	MT28F320	32 Mbytes
	MT28F640	64 Mbytes

Table 6.97: List of supported serial NOR flashes

Support for devices not available in this list

Most other NOR flash devices are compatible with one of the supported devices. Thus the driver can be used with these devices or may only need a little modification, which can be easily done. Get in touch with us, if you have questions about support for devices not in this list.

6.6.2 Theory of operation

Differentiating between "logical sectors" or "blocks" and "physical sectors" is very essential to understand this section. A logical sector/block is the base unit of any file system, its usual size is 512 bytes. A physical sector is an array of bytes on the flash chip that are erased together (typically between 2 Kbytes - 128 Kbytes). The flash chip driver is an abstraction layer between these two types of sectors.

Every time a logical sector is being updated, it is marked as invalid and the new content of this sector is written into another area of the flash. The physical address and the order of physical sectors can change with every write access. Hence, there cannot exist a direct relation between the sector number and its physical location.

The flash driver manages the logical sector numbers by writing it into special headers. It does not matter to the upper layer where the logical sector is stored or how much flash memory is used as a buffer. All logical sectors (starting with Sector #0) do always exist and are always available for user access.

Using the same NOR flash for code and data

Most NOR flashes cannot be read out during a program, erase or identify operation. This means that code cannot be read from the NOR flash during a program or erase operation. If code which resides in the same NOR flash used for data storage is executed during program or erase, a program crash is almost certain.

There are multiple options to solve this:

1. Use multiple NOR flashes. Use one flash for code and one for data.
2. Use a NOR flash with multiple banks, which allows reading Bank A while Bank B is being programmed.
3. Make sure the hardware routines which program, erase or identify the NOR flash are located in RAM and interrupts are disabled.

Physical interfaces

A device can consist of a single or two identical CFI compliant flash interfaces with a 16-bit interface. The most common is a CFI compliant NOR flash chip with a 16-bit interface.



Beside this solution, emFile supports two CFI compliant NOR flash chips with a 16-bit interface which are connected to the same address bus.

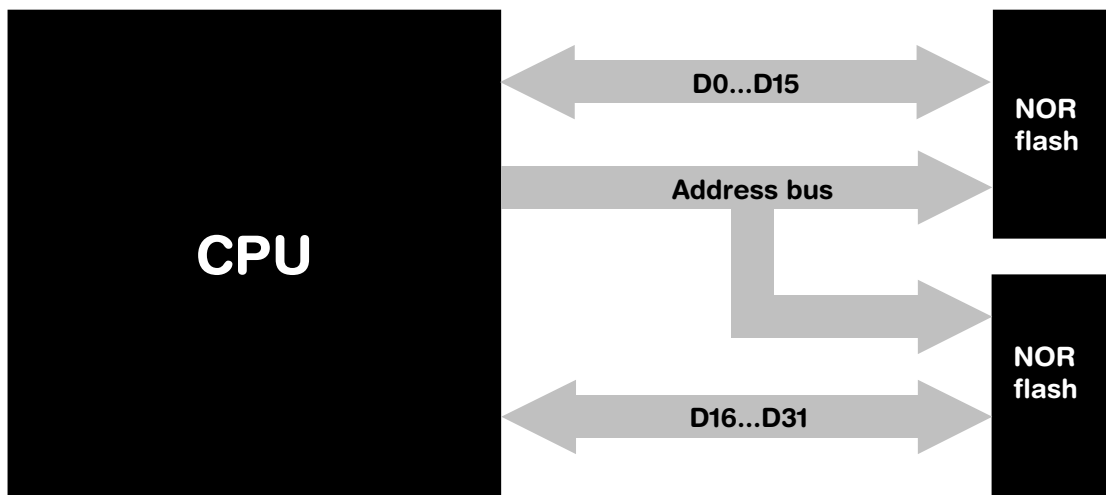

The emFile NOR flash driver supports both options.

6.6.2.1 Software structure

The NOR flash driver is divided into different layers, which are shown in the illustration below.

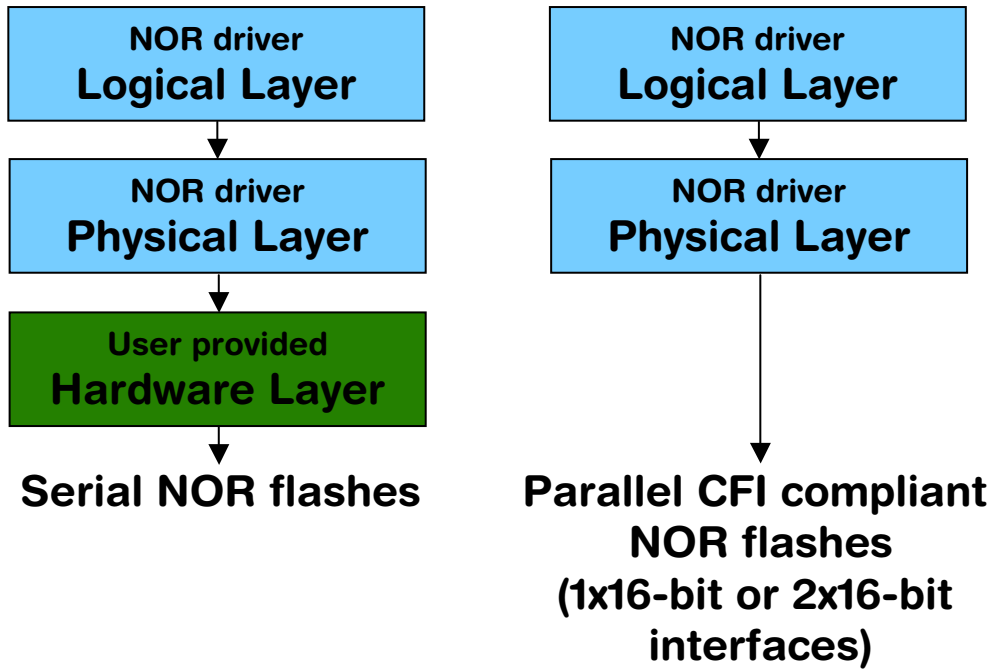

It is possible to use the NOR flash driver also with serial NOR flashes. Only the hardware layer needs to be ported. Normally no changes to the physical layer are required. If the physical layer needs to be adapted, a template is available.

6.6.3 Fail-safe operation

The emFile NOR driver is fail-safe. That means that the driver makes only atomic actions and takes the responsibility that the data managed by the file system is always valid. In case of power loss or power reset during a write operation it is always assured that only valid data is stored in the flash. If the power loss interrupts the write operation, the old data will be kept and not corrupted.

6.6.4 Wear leveling

Wear leveling is supported by the driver. Wear leveling makes sure that the number of erase cycles remains approximately equal for each sector. Maximum erase count difference is set to 5. This value specifies a maximum difference of erase counts for different physical sectors before the wear leveling uses the sector with the lowest erase count.

6.6.5 Configuring the driver

6.6.5.1 Adding the driver to emFile

To add the driver, use `FS_AddDevice()` with the driver label `FS_NOR_Driver`. This function has to be called from `FS_X_AddDevices()`. Refer to *FS_X_AddDevices()* on page 320 for more information.

Example

```
FS_AddDevice(&FS_NOR_Driver);
```

6.6.5.2 Configuration API

6.6.5.2.1 FS_NOR_Configure()

Description

Configures the NOR flash drive. Needs to be called for CFI flashes. Typically, this function has to be called from `FS_X_AddDevices()` after adding the device driver to file system. Refer to *FS_X_AddDevices()* on page 320 for more information.

Prototype

```
void FS_NOR_Configure(U8 Unit,
                    U32 BaseAddr,
                    U32 StartAddr,
                    U32 NumBytes);
```

Parameter	Description
<code>Unit</code>	Unit number (0...N).
<code>BaseAddr</code>	Base address of the NOR flash chip. This is the address of the first byte of the NOR flash.
<code>StartAddr</code>	Start address of the NOR flash disk. This is the address of the first byte of the NOR flash to be used as flash disk. It needs to be \geq <code>BaseAddr</code> .
<code>NumBytes</code>	Specifies the size of the NOR flash device in bytes. The size of the flash disk will be: $\min(\text{NumBytes}, \text{DeviceSize} - (\text{StartAddr} - \text{BaseAddr}))$ where <code>DeviceSize</code> is the size of the NOR flash found.

Table 6.98: FS_NOR_Configure() parameter list

Additional information

If your consists of two identical CFI compliant NOR flash chips with 16 bit interface `FS_NOR_Configure()` configures both flash chips. Refer to *FS_NOR_SetPhyType()* on page 288 for more information about the different physical type of your device.

Example

Configure a single NOR flash chip:

```
void FS_X_AddDevices(void) {
    FS_AssignMemory(&_aMemBlock[0], sizeof(_aMemBlock));
    //
    // Add driver
    //
    FS_AddDevice(&FS_NOR_Driver);
    //
    // Set physical type, single CFI compliant NOR flash chips with 16 bit interface
    //
    FS_NOR_SetPhyType(0, &FS_NOR_PHY_CFI_1x16);
    //
    // Configure a single NOR flash interface (256 Mbytes)
```

```
//
FS_NOR_Configure(0, 0x1000000, 0x1000000, 0x200000);
}
```

Configure two NOR flash chips:

```
void FS_X_AddDevices(void) {
//
// Add driver
//
FS_AddDevice(&FS_NOR_Driver);
//
// Set physical type, 2 identical CFI compliant NOR flash chips
// with 16 bit interface
//
FS_NOR_SetPhyType(0, &FS_NOR_PHY_CFI_2x16);
//
// Configure two NOR flash interfaces (256 Mbytes each)
//
FS_NOR_Configure(0, 0x1000000, 0x1000000, 0x400000);
}
```

6.6.5.2.2 FS_NOR_SetPhyType()

Description

Sets the physical type of the device. The NOR flash driver comes with different physical interfaces. The most common is a CFI compliant NOR flash chip with a 16 bit interface. A device can consist of a single or two identical CFI compliant flash interfaces with a 16 bit interface. Set `pPhyType` to `FS_NOR_PHY_CFI_1x16` if you use a single NOR flash chip. If your device consists of two identical NOR flash chips, set `pPhyType` to `FS_NOR_PHY_CFI_2x16`.

This function has to be called from within `FS_X_AddDevices()` after adding the device driver to file system. Refer to `FS_X_AddDevices()` on page 320 for more information.

Prototype

```
void FS_NOR_SetPhyType(U8 Unit, const FS_NOR_PHY_TYPE * pPhyType);
```

Parameter	Meaning
<code>Unit</code>	Unit number (0...N).
<code>pPhyType</code>	Pointer to physical type.

Table 6.99: FS_NOR_SetPhyType() parameter list

Permitted values for parameter <code>pPhyType</code>	
<code>FS_NOR_PHY_CFI_1x16</code>	One CFI compliant NOR flash chip with 16 bit interface.
<code>FS_NOR_PHY_CFI_2x16</code>	Two CFI compliant NOR flash chip with 16 bit interfaces.
<code>FS_NOR_PHY_ST_M25</code>	Serial NOR flashes.

Additional information

If you want to access special flash devices (for example, the internal NOR flash of a microcontroller), you can define your own physical type. Use the supplied template `NOR_Phy_Template.c` for the implementation. The template is located in the `\Sample\Driver\NOR\` directory.

Note: Most NOR flashes cannot be read out during a program, erase or identify operation. This means that code cannot be read from the NOR flash during a program or erase operation. If code which resides in the same NOR flash used for data storage is executed during program or erase, a program crash is almost certain. To avoid

this, you have to make sure that routines which program, erase or identify are located in RAM and interrupts are disabled. The responsibility therefor is on user side.

Example

Refer to *FS_NOR_Configure()* on page 287 for an example of usage.

6.6.5.3 Sample configurations

In the following some sample configurations how to create multiple volumes, logical volumes etc., using the NOR driver are shown. All configuration steps have to be performed inside the *FS_X_AddDevices()* function. For more information about the *FS_X_AddDevices()* function, please refer to *FS_X_AddDevices()* on page 320.

Creating multiple volumes on a single NOR flash chip

The following example illustrates how to create multiple volumes on a single NOR flash chip. In this sample we create 2 volumes on one NOR flash.

```
//
// Config: 1 NOR flash, where NOR flash size -> 2 MB
//         2 volumes, , where volume 0 size -> 1MB, volume 1 -> 0.5MB
//
#define FLASH_BASE_ADDR          0x80000000

#define FLASH_VOLUME_0_START_ADDR 0x80000000
#define FLASH_VOLUME_0_SIZE      0x00100000 // 1 MByte

#define FLASH_VOLUME_1_START_ADDR 0x80100000
#define FLASH_VOLUME_1_SIZE      0x00080000 // 0.5 MByte

//
// Volume 0
//
FS_AddDevice(&FS_NOR_Driver);
FS_NOR_SetPhyType(0, &FS_NOR_PHY_CFI_1x16);
FS_NOR_Configure(0, FLASH_BASE_ADDR, FLASH_VOLUME_0_START_ADDR,
FLASH_VOLUME_0_SIZE);
//
// Volume 1
//
FS_AddDevice(&FS_NOR_Driver);
FS_NOR_SetPhyType(1, &FS_NOR_PHY_CFI_1x16);
FS_NOR_Configure(1, FLASH_BASE_ADDR, FLASH_VOLUME_1_START_ADDR,
FLASH_VOLUME_1_SIZE);
```

Creating multiple volumes with multiple NOR flash chips

The following example illustrates how to create multiple volumes on multiple NOR flash chips. In this sample we create 2, each on one NOR flash.

```
//
// Config: 2 NOR flash chips, where NOR flash 0 size -> 2 MB, NOR flash 1 -> 16MB
//         2 volumes, volume 0 size -> complete NOR 0, volume 1 -> complete NOR 1
//
#define FLASH0_BASE_ADDR      0x80000000
#define FLASH_VOLUME_0_START_ADDR  FLASH0_BASE_ADDR
#define FLASH_VOLUME_0_SIZE    0xFFFFFFFF // Use the complete flash

#define FLASH1_BASE_ADDR      0x40000000
#define FLASH_VOLUME_1_START_ADDR  FLASH1_BASE_ADDR
#define FLASH_VOLUME_1_SIZE    0xFFFFFFFF // Use the complete flash

//
// Volume 0
//
FS_AddDevice(&FS_NOR_Driver);
FS_NOR_SetPhyType(0, &FS_NOR_PHY_CFI_1x16);
FS_NOR_Configure( 0,
                 FLASH0_BASE_ADDR,
                 FLASH_VOLUME_0_START_ADDR,
                 FLASH_VOLUME_0_SIZE
                 );

//
// Volume 1
//
FS_AddDevice(&FS_NOR_Driver);
FS_NOR_SetPhyType(1, &FS_NOR_PHY_CFI_1x16);
FS_NOR_Configure( 1,
                 FLASH1_BASE_ADDR,
                 FLASH_VOLUME_1_START_ADDR,
                 FLASH_VOLUME_1_SIZE
                 );
```

Creating volumes which spread over multiple NOR flash chips

The following example illustrates how to create a volume which spreads over multiple NOR flash chips. This is achieved by using the logical volume functions. In this sample a logical volume which spreads over 2 NOR flash chips is created.

```
//
// Config: 2 NOR flash chips, where NOR flash 0 size -> 2 MB, NOR flash 1 -> 16MB
//         1 volume, where volume is NOR flash 0 + NOR flash 1
//
#define FLASH0_BASE_ADDR          0x80000000
#define FLASH_VOLUME_0_START_ADDR FLASH0_BASE_ADDR
#define FLASH_VOLUME_0_SIZE       0xFFFFFFFF // Use the complete flash

#define FLASH1_BASE_ADDR          0x40000000
#define FLASH_VOLUME_1_START_ADDR FLASH1_BASE_ADDR
#define FLASH_VOLUME_1_SIZE       0xFFFFFFFF // Use the complete flash

//
// Create physical device 0, this device will not be visible as a volume
//
FS_AddPhysDevice(&FS_NOR_Driver);
FS_NOR_SetPhyType(0, &FS_NOR_PHY_CFI_1x16);
FS_NOR_Configure( 0,
                  FLASH0_BASE_ADDR,
                  FLASH_VOLUME_0_START_ADDR,
                  FLASH_VOLUME_0_SIZE
                  );

//
// In order to know whether the volume is low-level-formatted, we do the check here.
// When the device is added to the logical volume,
// a single check for low-level-format can not be performed.
//
if (FS_NOR_IsLLFormatted(0) == 0) {
    FS_NOR_FormatLow(0);
}
//
// Create physical device 1, this device will not be visible as a volume
//
FS_AddPhysDevice(&FS_NOR_Driver);
FS_NOR_SetPhyType(1, &FS_NOR_PHY_CFI_1x16);
FS_NOR_Configure( 1,
                  FLASH1_BASE_ADDR,
                  FLASH_VOLUME_1_START_ADDR,
                  FLASH_VOLUME_1_SIZE
                  );

//
// In order to know whether the volume is low-level-formatted, we do the check here.
// When the device is added to the logical volume,
// a single check for low-level-format can not be performed.
//
if (FS_NOR_IsLLFormatted(1) == 0) {
    FS_NOR_FormatLow(1);
}
//
// Now create a logical volume, containing the physical devices
//
FS_LOGVOL_Create("LogVol");
FS_LOGVOL_AddDevice("LogVol", &FS_NOR_Driver, 0, 0, 0);
FS_LOGVOL_AddDevice("LogVol", &FS_NOR_Driver, 1, 0, 0);
```

6.6.6 Physical layer

There is normally no need to change the physical layer of the NOR driver, only the hardware layer has to be adapted if a non CFI compliant NOR flash chip is used in your hardware.

In some special cases, when the low-level hardware routines provided by the driver are not compatible with the target hardware the physical layer has to be adapted.

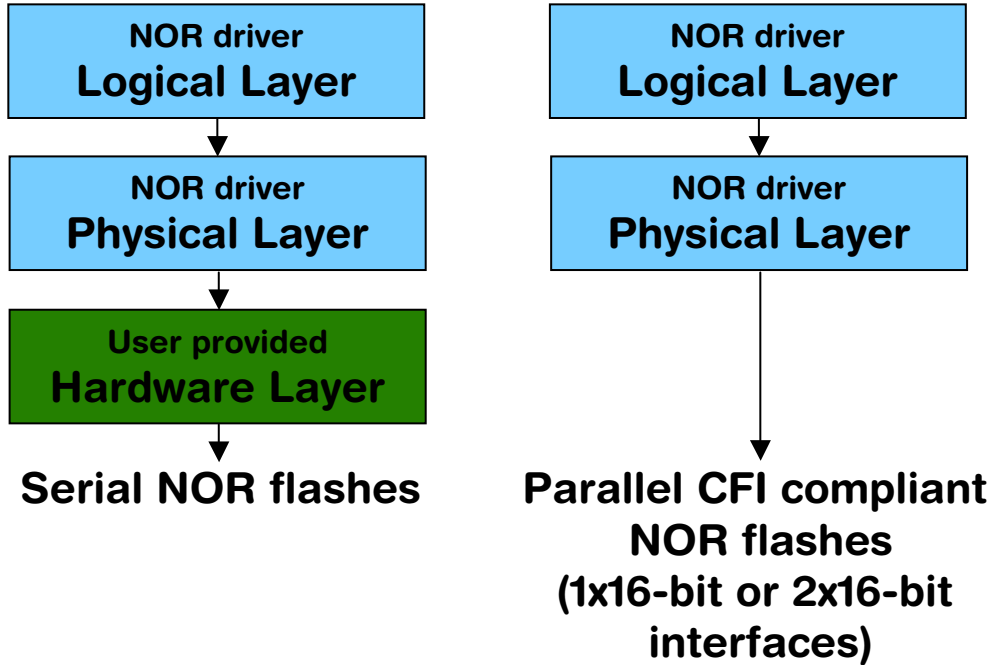

6.6.6.1 Available physical layers

The following physical layers are available. Refer to *Configuring the driver* on page 287 for detailed information about how to add the required physical layer to your application.

Available physical layers	
FS_NOR_PHY_CFI_1x16	One CFI compliant NOR flash chip with 16 bit interface.
FS_NOR_PHY_CFI_2x16	Two CFI compliant NOR flash chip with 16 bit interfaces.
FS_NOR_PHY_ST_M25	Serial NOR flashes.

Table 6.100: Available physical layer

6.6.6.2 Physical layer functions

If there is a reason to change the physical layer anyhow, the functions which have to be changed are organized in a function table. The function table is implemented in a structure of type `FS_NOR_PHY_TYPE`.

```
struct FS_NOR_PHY_TYPE {
    int (*pfWriteOff)      (U8 Unit, U32 Off, const void * pSrc, U32 Len);
    int (*pfReadOff)      (U8 Unit, void * pDest, U32 Off, U32 Len);
    int (*pfEraseSector)  (U8 Unit, unsigned int SectorIndex);
    void (*pfGetSectorInfo)(U8 Unit, unsigned int SectorIndex, U32 * pOff, U32 * pLen);
    int (*pfGetNumSectors)(U8 Unit);
    void (*pfConfigure)   (U8 Unit, U32 BaseAddr, U32 StartAddr, U32 NumBytes);
    void (*pfOnSelectPhy) (U8 Unit);
    void (*pfDeInit)      (U8 Unit);
} FS_NOR_PHY_TYPE;
```

If the physical layer should be modified, the following members of the structure `FS_NOR_PHY_TYPE` have to be adapted:

Routine	Explanation
<code>(*pfWriteOff)</code>	Writes data into any section of the flash.
<code>(*pfReadOff)</code>	Reads data from the given offset of the flash.
<code>(*pfEraseSector)</code>	Erases one sector.
<code>(*pfGetSectorInfo)</code>	Returns the offset and length of the given sector.
<code>(*pfGetNumSectors)</code>	Returns the number of flash sectors.
<code>(*pfConfigure)</code>	Configures a single instance of the driver.
<code>(*pfOnSelectPhy)</code>	Retrieves information from flash.
<code>(*pfDeInit)</code>	Deinitialize the hardware.

Table 6.101: Physical layer hardware functions

6.6.6.2.1 (*pfWriteOff)()

Description

This routine writes data into any section of the flash. It does not check if this section has been previously erased; this is in the responsibility of the user program. Data written into multiple sectors at a time can be handled by this routine.

Prototype

```
int (*pfWriteOff) (U8          Unit,
                  U32          Off,
                  const void * pSrc,
                  unsigned     NumBytes);
```

Parameter	Meaning
Unit	Unit number (0...N).
Off	Zero-based byte offset.
pSrc	Pointer to a buffer of data which should be written.
NumBytes	Number of bytes which should be written.

Table 6.102: (*pfWriteOff)() parameter list

Return value

== 0: Data successfully transferred.

!= 0: An error has occurred.

6.6.6.2.2 (*pfReadOff)()

Description

Reads data from the given offset of the flash.

Prototype

```
int (*pfReadOff) (U8          Unit,
                 U32          Off,
                 const void * pDest,
                 unsigned     NumBytes);
```

Parameter	Meaning
Unit	Unit number (0...N).
pDest	Pointer to a buffer of data which should be read.
Off	Zero-based byte offset.
NumBytes	Number of bytes which should be written.

Table 6.103: (*pfReadOff)() parameter list

Return value

== 0: Data successfully transferred.

!= 0: An error has occurred.

6.6.6.2.3 (*pfEraseSector())

Description

Erases one sector.

Prototype

```
int (*pfEraseSector) (U8 Unit,  
                     U32 SectorIndex);
```

Parameter	Meaning
Unit	Unit number (0...N).
SectorIndex	zero-based index.

Table 6.104: (*pfEraseSector()) parameter list

Return value

== 0: OK. Sector is erased.

!= 0: An error has occurred; sector might not be erased.

6.6.6.2.4 (*pfGetSectorInfo)()

Description

Returns the offset and length of the given sector.

Prototype

```
void (*pfGetSectorInfo) (U8    Unit,
                        U32    SectorIndex,
                        U32 * pOff,
                        U32 * pLen);
```

Parameter	Meaning
Unit	Unit number (0...N).
SectorIndex	Zero-based sector index.
pOff	Buffer to store the offset of the specified sector.
pLen	Buffer to store the length of the specified sector.

Table 6.105: (*pfGetSectorInfo)() parameter list

6.6.6.2.5 (*pfGetNumSectors)()

Description

Returns the number of flash sectors.

Prototype

```
int (*pfGetNumSector) (U8 Unit);
```

Parameter	Meaning
Unit	Unit number (0...N).

Table 6.106: (*pfGetNumSectors)() parameter list

Return value

Number of flash sectors.

6.6.6.2.6 (*pfConfigure)()

Description

Configures a single instance of the driver.

Prototype

```
void (*pfConfigure) (U8  Unit,
                    U32 BaseAddr,
                    U32 StartAddr,
                    U32 NumBytes);
```

Parameter	Meaning
Unit	Unit number (0...N).
BaseAddr	Base address of the flash.
StartAddr	Start address that should be used for the device.
NumBytes	Number of bytes which should be used for the device.

Table 6.107: (*pfConfigure)() parameter list

6.6.6.2.7 (*pfOnSelectPhy)()

Description

This function might be necessary to retrieve the information from flash. It is called right after selection of the physical layer.

Prototype

```
void (*pfOnSelectPhy) (U8 Unit);
```

Parameter	Meaning
Unit	Unit number (0...N).

Table 6.108: (*pfOnSelectPhy)() parameter list

6.6.7 Hardware functions

Depending on the used NOR flash type and the corresponding physical layer, different hardware functions are required. CFI compliant NOR flashes do not need any hardware function, refer to *Hardware functions - Serial NOR flashes* on page 301 for detailed information about the hardware functions required by the physical layer for serial NOR flashes.

6.6.7.1 Hardware functions - CFI compliant chips

The NOR flash driver for CFI compliant chips does not need any hardware function.

6.6.7.2 Hardware functions - Serial NOR flashes

Routine	Explanation
Control line functions	
<code>FS_NOR_SPI_HW_X_EnableCS()</code>	Activates chip select signal (CS) of the serial NOR flash chip.
<code>FS_NOR_SPI_HW_X_DisableCS()</code>	Deactivates chip select signal (CS) of the DataFlash chip.
<code>FS_NOR_SPI_HW_X_Init()</code>	Initializes the SPI hardware.
Data transfer functions	
<code>FS_NOR_SPI_HW_X_Read()</code>	Receives a number of bytes from the serial NOR flash.
<code>FS_NOR_SPI_HW_X_Write()</code>	Sends a number of bytes to the serial NOR flash.

Table 6.109: Serial NOR flash device driver hardware functions

6.6.7.2.1 FS_NOR_SPI_HW_X_EnableCS()

Description

Activates chip select signal (CS) of the specified serial NOR flash.

Prototype

```
void FS_NOR_SPI_HW_X_EnableCS (U8 Unit);
```

Parameter	Meaning
Unit	Unit number (0...N).

Table 6.110: FS_NOR_SPI_HW_X_EnableCS() parameter list

Additional Information

The CS signal is used to address a specific serial NOR flash chip connected to the SPI. Enabling is equal to setting the CS line to low.

Example

```
/* Excerpt from NOR SPI hardware layer for Atmel AT91SAM9261. */
void FS_NOR_SPI_HW_X_EnableCS(U8 Unit) {
    _SPI_CLR_CS();
}
```

6.6.7.2.2 FS_NOR_SPI_HW_X_DisableCS()

Description

Deactivates chip select signal (CS) of the specified serial NOR flash chip.

Prototype

```
void FS_NOR_SPI_HW_X_DisableCS (U8 Unit);
```

Parameter	Meaning
Unit	Unit number (0...N).

Table 6.111: FS_NOR_SPI_HW_X_DisableCS() parameter list

Additional Information

The CS signal is used to address a specific serial NOR flash connected to the SPI. Disabling is equal to setting the CS line to high.

Example

```
/* Excerpt from NOR SPI hardware layer for Atmel AT91SAM9261. */
void FS_NOR_SPI_HW_X_DisableCS(U8 Unit) {
    _SPI_SET_CS();
}
```

6.6.7.2.3 FS_NOR_SPI_HW_X_Init()

Description

Initializes the SPI hardware.

Prototype

```
int FS_NOR_SPI_HW_X_Init (U8 Unit);
```

Parameter	Meaning
Unit	Unit number (0...N).

Table 6.112: FS_NOR_SPI_HW_X_Init() parameter list

Return value

== 0 Initialization was successful.

== 1 Initialization failed.

Example

```
/* Excerpt from NOR SPI hardware layer for Atmel AT91SAM9261. */  
void FS_NOR_SPI_HW_X_Init(U8 Unit) {  
    _SPI_SETUP_PINS();  
}
```

6.6.7.2.4 FS_NOR_SPI_HW_X_Read()

Description

Receives a number of bytes from the serial NOR flash chip.

Prototype

```
void FS_NOR_SPI_HW_X_Read ( U8    Unit,
                           U8 * pData,
                           int   NumBytes );
```

Parameter	Meaning
Unit	Unit number (0...N).
pData	Pointer to a buffer for data to be receive.
NumBytes	Number of bytes to receive.

Table 6.113: FS_NOR_SPI_HW_X_Read() parameter list

Example

```
/* Excerpt from NOR SPI hardware layer for Atmel AT91SAM9261. */
void FS_NOR_SPI_HW_X_Read (U8 Unit, U8 * pData, int NumBytes) {
    do {
        SPI_TDR = 0xff;
        while ((SPI_SR & (1 << 9)) == 0);
        while ((SPI_SR & (1 << 0)) == 0);
        *pData++ = SPI_RDR;
    } while (--NumBytes);
}
```

6.6.7.2.5 FS_NOR_SPI_HW_X_Write()

Description

Sends a number of bytes to the card.

Prototype

```
void FS_NOR_SPI_HW_X_Write (      U8      Unit,
                                const U8  * pData,
                                int      NumBytes );
```

Parameter	Meaning
Unit	Unit number (0...N).
pData	Pointer to a buffer for data to be receive.
NumBytes	Number of bytes to be written.

Table 6.114: FS_NOR_SPI_HW_X_Write() parameter list

Example

```
/* Excerpt from NOR SPI hardware layer for Atmel AT91SAM9261. */

void FS_NOR_SPI_HW_X_Write(U8 Unit, const U8 * pData, int NumBytes) {
    do {
        SPI_TDR = *pData++;
        while ((SPI_SR & (1 << 9)) == 0);
    } while (--NumBytes);
}
```

6.6.8 Additional Information

Low-level format

Before using the NOR flash as storage device. A low-level format has to be performed. Refer to *FS_FormatLow()* on page 98 and *FS_FormatLLIfRequired()* on page 97 for detailed information about low-level formatting.

6.6.8.1 Further reading

For more technical details about CFI compliant flash memory, check the documents and specifications that are available free of charge:

- *Common Flash Interface (CFI) and Command Sets*
Intel - Application Note 646 - April 2000
- *Common Flash Memory Interface Specification*
AMD - Revision 2.0 - December 1, 2001

6.6.9 Additional driver functions

6.6.9.1 FS_NOR_GetDiskInfo()

Description

Returns information about the flash disk.

Prototype

```
void FS_NOR_GetDiskInfo(U8 Unit, FS_NOR_DISK_INFO * pDiskInfo);
```

Parameter	Description
<code>Unit</code>	Unit number (0...N).
<code>pDiskInfo</code>	Pointer to a structure of type <code>FS_NOR_DISK_INFO</code> .

Table 6.115: FS_NOR_GetDiskInfo() parameter list

Additional information

Refer to *Structure FS_NOR_DISK_INFO* on page 310 for more information about the structure elements.

6.6.9.2 FS_NOR_GetSectorInfo()

Description

Returns info about a particular physical sector.

Prototype

```
void FS_NOR_GetSectorInfo(U8          Unit,
                        U32          PhysSectorIndex,
                        FS_NOR_SECTOR_INFO * pSectorInfo);
```

Parameter	Description
Unit	Unit number (0...N).
PhysSectorIndex	Index of physical sector.
pDiskInfo	Pointer to a structure of type FS_NOR_DISK_INFO.

Table 6.116: FS_NOR_GetSectorInfo() parameter list

Additional information

Refer to *Structure FS_NOR_SECTOR_INFO* on page 311 for more information about the structure elements.

Example

```

/*****
 *
 *      ShowDiskInfo
 *
 */
void ShowDiskInfo(FS_NOR_DISK_INFO* pDiskInfo) {
    char acBuffer[80];

    FS_X_Log("Disk Info: \n");
    FS_NOR_GetDiskInfo(0, pDiskInfo);
    sprintf(acBuffer, " Physical sectors: %d\n"
                " Logical sectors : %d\n"
                " Used sectors: %d\n", pDiskInfo->NumPhysSectors, pDiskInfo->
    >NumLogSectors, pDiskInfo->NumUsedSectors);
    FS_X_Log(acBuffer);
}

/*****
 *
 *      ShowSectorInfo
 *
 */
void ShowSectorInfo(FS_NOR_SECTOR_INFO* pSecInfo, U32 PhysSectorIndex) {
    char acBuffer[400];

    FS_X_Log("Sector Info: \n");
    FS_NOR_GetSectorInfo(0, PhysSectorIndex, pSecInfo);
    sprintf(acBuffer, " Physical sector No.      : %d\n"
                " Offset                : %d\n"
                " Size                  : %d\n"
                " Erase Count           : %d\n"
                " Used logical sectors   : %d\n"
                " Free logical sectors   : %d\n"
                " Erasable logical sectors: %d\n", PhysSectorIndex,
                pSecInfo->Off,
                pSecInfo->Size,
                pSecInfo->EraseCnt,
                pSecInfo->NumUsedSectors,
                pSecInfo->NumFreeSectors,
                pSecInfo->NumEraseableSectors);

    FS_X_Log(acBuffer);
}

/*****
 *
 *      MainTask
 *
 */
void MainTask(void) {
    U32          i, j;
    char         ac[0x400];
    FS_NOR_DISK_INFO DiskInfo;
```

```

FS_NOR_SECTOR_INFO SecInfo;

FS_FILE * pFile;
FS_Init();
FS_FormatLLIfRequired("");
for(i = 0; i < strlen(ac); i++) {
    ac[i] = 'A';
}
//
// Check if volume needs to be high-level formatted.
//
if (FS_IsHLFormatted("") == 0) {
    printf("High level formatting\n");
    FS_Format("", NULL);
}
ShowDiskInfo(&DiskInfo);
for (i = 0; i < 1000; i++) {
    pFile = FS_FOpen("Test.txt", "w");
    if(pFile != 0) {
        FS_Write(pFile, &ac, strlen(ac));
        FS_FClose(pFile);
        printf("Loop cycle: %d\n", i);
        for(j = 0; j < DiskInfo.NumPhysSectors; j++) {
            ShowSectorInfo(&SecInfo, j);
        }
    }
}
while(1);
}

```

6.6.9.3 Structure FS_NOR_DISK_INFO

Description

The FS_NOR_SECTOR_INFO structure contains physical and logical sector information.

Prototype

```
typedef struct {  
    U32 NumPhysSectors;  
    U32 NumLogSectors;  
    U32 NumUsedSectors;    /* Number of used logical sectors */  
} FS_NOR_DISK_INFO;
```

Members	Description
NumPhysSectors	Number physical sectors of the chip.
NumLogSectors	Number of logical sectors of the chip.
NumUsedSectors	Number of used sectors of the chip.

Table 6.117: FS_NOR_DISK_INFO - list of structure elements

6.6.9.4 Structure FS_NOR_SECTOR_INFO

Description

The FS_NOR_SECTOR_INFO structure contains physical and logical sector information.

Prototype

```
typedef struct {
    U32 Off;
    U32 Size;
    U32 EraseCnt;
    U16 NumUsedSectors;
    U16 NumFreeSectors;
    U16 NumEraseableSectors;
} FS_NOR_SECTOR_INFO;
```

Members	Description
Off	Offset of the physical sector.
Size	Size of the physical sector.
EraseCnt	Erase count of sector.
NumUsedSectors	Number of used logical sector inside the physical sector.
NumFreeSectors	Number of free logical sector inside the physical sector.
NumEraseableSectors	Number of erasable logical sector inside the physical sector.

Table 6.118: FS_NOR_SECTOR_INFO - list of structure elements

6.6.10 Resource usage

This section describes the ROM and RAM (static + dynamic) RAM usage of the emFile NOR driver.

6.6.10.1 ROM usage

The ROM usage depends on the compiler options, the compiler version, the used CPU and the physical layer which is used. The memory requirements of the NOR driver have been measured on a system as follows: ARM7, IAR Embedded workbench V5.50.1, Thumb mode, Size optimization.

Module	ROM [Kbytes]
emFile NOR driver	4.0
Physical layer: SPI	1.1
Physical layer: CFI 1x16	2.1
Physical layer: CFI 2x16	1.5

In addition, one of the following physical layers is required:

Physical layer	Description	ROM [Kbytes]
FS_NOR_PHY_ST_M25	Physical layer for SPI NOR flash devices (ST M25Pxx family).	1.1
FS_NOR_PHY_CFI_1x16	Physical layer for CFI-compliant parallel NOR flash devices with a configuration of 1x16 (1 chip, 16-bits buswidth)	2.1
FS_NOR_PHY_CFI_2x16	Physical layer for CFI-compliant parallel NOR flash devices with a configuration of 2x16 (2 chips, 16-bits buswidth)	1.5

6.6.10.2 Static RAM usage

Static RAM usage is the amount of RAM required by the driver for static variables inside the driver. The number of bytes can be seen in a compiler list file

Module	RAM [bytes]
emFile NOR driver	20
Physical layer: SPI	50
Physical layer: CFI 1x16	100
Physical layer: CFI 2x16	100

6.6.10.3 Runtime (dynamic) RAM usage

Runtime (dynamic) RAM usage is the amount of RAM allocated by the driver at runtime. The amount required depends on the runtime configuration and the connected device. The approximate RAM usage for the NOR flash driver can be calculated as follows:

$$\text{MemAllocated} = 500 \text{ bytes} + 2 \text{ bytes} * \text{FlashSize} / \text{LogicalSectorSize}$$

The following table lists the approximate RAM consumption for different combinations of medium and sector sizes:

		Logical sector size		
		512 bytes	1024 bytes	2048 bytes
Flash Size	1Mbyte	4.6Kbyte	2.5Kbyte	1.5Kbyte
	2Mbyte	8.7Kbyte	4.6Kbyte	2.5Kbyte
	4Mbyte	16.8Kbyte	8.7Kbyte	4.6Kbyte
	8Mbyte	33.2Kbyte	16.8Kbyte	8.7Kbyte

Note: When choosing a bigger logical sector size keep in mind that the RAM usage of the file system increases as more space is needed for the sector buffers. There is an optimal logical sector size that depends on the flash size. For a 1Mbyte flash memory the ideal configuration is 1Kbyte sectors.

6.7 WinDrive driver

The purpose of this driver is to run emFile for test and simulation purposes on a PC running Windows. Refer to the chapter *Getting started* on page 21 for a sample using the WinDrive driver.

6.7.1 Supported hardware

This driver is compatible with use any Windows logical driver on a Windows NT system.

Be aware, that Win9X is not supported, because it cannot access logical drives with "CreateFile".

6.7.2 Theory of operation

emFile supports in this version FAT and EFS file systems only. NTFS logical drives cannot be accessed by emFile. It can be used either to store/access files on a floppy disk or using an USB-Card reader for accessing flash cards. It works also on FAT formatted hard disks or partitions.

Note: Do not use this driver on partitions containing important data. It is primarily meant to be used for evaluation purposes. Problems may occur if the program using emFile is debugged or terminated using the task manager.

6.7.3 Fail-safe operation

Although not important since the driver is not designed to be used in an embedded device, the data is normally safe. Data safety is handled by the underlying operating system and hardware.

6.7.4 Wear leveling

The driver does not need wear leveling.

6.7.5 Configuring the driver

6.7.5.1 Adding the driver to emFile

To add the driver use `FS_AddDevice()` with the driver label `FS_WINDRIVE_Driver`. This function has to be called from within `FS_X_AddDevices()`. Refer to `FS_X_AddDevices()` on page 320 for more information.

Example

```
FS_AddDevice(&FS_WINDRIVE_Driver);
```

6.7.5.2 FS_Windrive_Configure()

Description

Configures a windows drive instance. This function has to be called from within `FS_X_AddDevices()` after adding an instance of the `Windrive` driver. Refer to `FS_X_AddDevices()` on page 320 for more information.

Prototype

```
void WINDRIVE_Configure(U8 Unit, const char * sDriveName);
```

Parameter	Description
<code>Unit</code>	Unit number (0...n).
<code>sDriveName</code>	Pointer to string which contains the windows drive name. For example: "\\.\a:"

Table 6.119: FS_Windrive_Configure() parameter list

Additional information

If `sDriveName` is `NULL` a configuration dialog will be opened to select which drive should be used.

6.7.6 Hardware functions

The WinDrive driver does not need any hardware functions.

6.7.7 Additional information

None.

6.8 Writing your own driver

If you are going to use emFile with your own hardware, you may have to write your own device driver. This section describes which functions are required and how to integrate your own device driver into emFile.

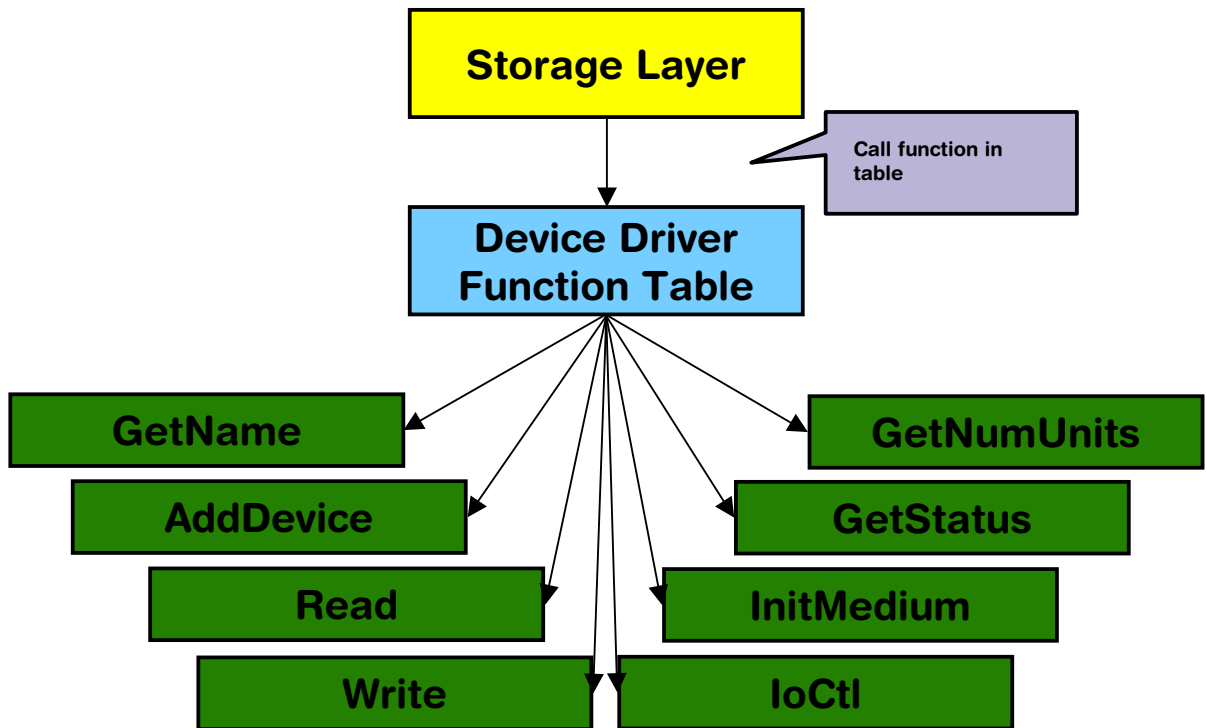

6.8.1 Device driver functions

This section provides descriptions of the device driver functions required by emFile. Note that the names used for these functions are not really relevant for emFile because the file system accesses them through a function table.

Routine	Explanation
AddDevice()	Adds a device to file system.
GetName()	Returns the name of the device.
GetNumUnits()	Returns the number of units.
GetStatus()	Returns the Status of the device.
InitMedium()	Initializes the device.
IoCtl()	Executes a special command on a device.
Read()	Reads data from a device.
Write()	Writes data to a device.

Table 6.120: Device driver functions

6.8.2 Device driver function table

emFile uses function tables to call the appropriate driver function for a device.

Data structure

```
typedef struct {
    const char *      (*pfGetName)      (U8          Unit);
    int               (*pfAddDevice)    (void);
    int               (*pfRead)         (U8          Unit,
                                         U32          SectorNo,
                                         void *       pBuffer,
                                         U32          NumSectors);
    int               (*pfWrite)        (U8          Unit,
                                         U32          SectorNo,
                                         const void *  pBuffer,
                                         U32          NumSectors,
                                         U8          RepeatSame);
    int               (*pfIoCtl)        (U8          Unit,
                                         I32          Cmd,
                                         I32          Aux,
                                         void *       pBuffer);
    int               (*pfInitMedium)  (U8          Unit);
    int               (*pfGetStatus)    (U8          Unit);
    int               (*pfGetNumUnits) (void);
} FS_DEVICE_TYPE;
```

Elements of FS_DEVICE_TYPE

Element	Meaning
pfGetName	Pointer to a function that returns the name of the driver.
pfRead	Pointer to the device read sector function.
pfWrite	Pointer to the device write sector function.
pfIoCtl	Pointer to the device IoCtl function.
pfInitMedium	Pointer to the medium initialization function. (optional)
pfGetStatus	Pointer to the device status function.
pfGetNumUnits	Pointer to a function that returns the number of available devices.

Table 6.121: FS_DEVICE_TYPE - List of structure member variables

Example

```
/* sample implementation taken from the RAM device driver */
const FS_DEVICE_TYPE FS_RAMDISK_Driver = {
    _GetDriverName,
    _AddDevice,
    _Read,
    _Write,
    _IoCtl,
    NULL,
    _GetStatus,
    _GetNumUnits
};
```

6.8.3 Integrating a new driver

There is an empty skeleton driver called `generic` in the `Sample\Driver\DriverTemplate\` folder. This driver can be easily modified to get any block oriented storage device working with the file system.

To add the driver to `emFile`, `FS_AddDevice()` should be called from within `FS_X_AddDevices()` to mount the device driver to `emFile` before accessing the device or its units. Refer to `FS_X_AddDevices()` on page 320 for more information.

Chapter 7

Configuration of emFile

emFile can be used without the need for changing any of the compile time flags. All compile time configuration flags are preconfigured with valid values, which matches the requirements of the most applications. Device drivers can be added at runtime.

The default configuration of emFile can be changed via compile time flags which can be added to `FS_Conf.h`. This is the main configuration file for the file system.

Every driver folder includes a configuration file (e.g. `FS_ConfigRamDisk.c`) with implementations of runtime configuration functions explained in this chapter. The configuration files are a good start, to run emFile “out of the box”.

7.1 Runtime configuration

Every driver folder includes a configuration file (e.g. `FS_ConfigRamDisk.c`) with implementations of runtime configuration functions explained in this chapter. These functions can be customized.

7.1.1 Driver handling

`FS_X_AddDevices()` is called by the initialization of the file system from `FS_Init()`. This function should help to bundle the process of adding and configuring the driver.

7.1.1.1 FS_X_AddDevices()

Description

Helper function called by `FS_Init()` to add devices to the file system and configure them.

Prototype

```
void FS_X_AddDevices(void);
```

Example

```

/*****
 *
 *      FS_X_AddDevices
 */
void FS_X_AddDevices(void) {
    void * pRamDisk;

    FS_AssignMemory(_aMemBlock[0], sizeof(_aMemBlock));
    //
    // Allocate memory for the RAM disk
    //
    pRamDisk = FS_Alloc(RAMDISK_NUM_SECTORS * RAMDISK_BYTES_PER_SECTOR);
    //
    // Add driver
    //
    FS_AddDevice(&FS_RAMDISK_Driver);
    //
    // Configure driver
    //
    FS_RAMDISK_Configure(0, pRamDisk, RAMDISK_BYTES_PER_SECTOR, RAMDISK_NUM_SECTORS);
}

```

7.1.2 System configuration

7.1.2.1 FS_X_GetTimeDate()

Description

Returns the current time and date.

Prototype

```
U32 FS_X_OS_GetTimeDate(void);
```

Return value

Current time and date as U32 in a format suitable for the file system.

Additional Information

The format of the time is arranged as follows:

Bit 0-4: 2-second count (0-29)

Bit 5-10: Minutes (0-59)

Bit 11-15: Hours (0-23)

Bit 16-20: Day of month (1-31)

Bit 21-24: Month of year (1-12)

Bit 25-31: Number of years since 1980 (0-127)

Example

```
U32 FS_X_GetTimeDate(void) {
    U32 r;
    U16 Sec, Min, Hour, Day, Month, Year;

    Sec   = FS_X_GET_SECOND();
    Min   = FS_X_GET_MINUTE();
    Hour  = FS_X_GET_HOUR();
    Day   = FS_X_GET_DAY();
    Month = FS_X_GET_MONTH();
    Year  = FS_X_GET_YEAR();

    r = Sec / 2 + (Min << 5) + (Hour << 11);
    r |= (Day + (Month << 5) + (Year << 9)) << 16;
    return r;
}
```

7.1.2.2 Logging functions

Logging is used in higher debug levels only. The typical target build does not use logging and does therefore not require any of the logging functions. For a release build without logging the functions may be eliminated from configuration file to save some space. (If the linker is not function aware and eliminates unreferenced functions automatically). Refer to the chapter *Debugging* on page 337 for further information about the different logging functions.

7.2 Compile time configuration

The following types of configuration macros exist:

Binary switches “B”

Switches can have a value of either 0 or 1, for deactivated and activated respectively. Actually, anything other than 0 works, but 1 makes it easier to read a configuration file. These switches can enable or disable a certain functionality or behavior. Switches are the simplest form of configuration macros.

Numerical values “N”

Numerical values are used somewhere in the code in place of a numerical constant. A typical example is the configuration of the sector size of a storage medium.

7.2.1 General file system configuration

Type	Macro	Default	Description
B	<code>FS_SUPPORT_FAT</code>	1	Defines if emFile should use the FAT file system layer. Note: FAT and EFS cannot be used simultaneously.
B	<code>FS_SUPPORT_EFS</code>	0	Defines if emFile should use the optional EFS file system layer. Note: FAT and EFS cannot be used simultaneously.
B	<code>FS_SUPPORT_CACHE</code>	1	Determines whether <code>FS_AssignCache()</code> can be used. <code>FS_AssignCache()</code> allows runtime assignment of a cache. Refer to <code>FS_AssignCache()</code> on page 157 for further information. Note: <code>FS_AssignCache()</code> needs to be called to activate the cache functionality for a specific device.
B	<code>FS_MULTI_HANDLE_SAFE</code>	0	If you intend to open a file simultaneously for read/write, set this macro to 1.
String	<code>FS_DIRECTORY_DELIMITER</code>	'\\'	Defines the character/string that should be used to delimit directories in a path.
N	<code>FS_DRIVER_ALIGNMENT</code>	4	Defines the minimum alignment in bytes a driver needs.
B	<code>FS_USE_FILE_BUFFER</code>	1	Disables/Enables file buffer support. File buffers make file access faster when reading/writing files in small chunks. When using file buffers, emFile requires a bit more ROM and RAM. By default, file buffers are enabled in emFile, but not used, since the buffer size has to be configured before they can be used. For more information about how to configure the file buffers, please refer to <code>FS_ConfigFileBufferDefault()</code> on page 60.

Table 7.1: General file system configuration macros

Type	Macro	Default	Description
B	FS_SUPPORT_DEINIT	0	Allows to deinitialize the file system. This can be useful when device may not longer use the file system and the resources shall be used for other purposes. <i>ON:</i> <code>FS_DeInit()</code> is enabled and will free all resource that have been used, including all memory block that have been used. For more information about <code>FS_DeInit()</code> please refer to <i>FS_DeInit()</i> on page 44. <i>OFF:</i> <code>FS_DeInit()</code> is disabled and therefore resources are not freed.
B	FS_SUPPORT_EXT_MEM_MANAGER	0	Defines whether the internal or an external memory allocation function should be used. <i>ON:</i> The file system shall use external memory allocation routines. This routines shall be set through the function <code>FS_Set</code> <i>OFF:</i> The internal memory allocation routines of the file system should be used. To use the
B	FS_VERIFY_WRITE	0	Verify every write sector operation (tests the driver and hardware). This switch should always be off for production code. It is normally switched on only when investigating driver problems.

Table 7.1: General file system configuration macros

7.2.2 FAT configuration

The current version of emFile supports FAT12/FAT16/FAT32.

Type	Macro	Default	Description
B	<code>FS_FAT_SUPPORT_FAT32</code>	1	To enable support for FAT32 media, define this macro to 1.
B	<code>FS_FAT_USE_FSINFO_SECTOR</code>	1	When retrieving the free disk amount on large FAT32 volumes, this may take a long time, since the FAT table can extend to many Mbytes. To improve this, this macro should be set to 1. This will enable the feature of using the FAT32 specific FSInfo sector. This sector stores the information of the free clusters that are available and the last known free cluster. <i>ON</i> : Higher speed, Bigger code. <i>OFF</i> : Lower speed, Smaller code.
B	<code>FS_FAT_OPTIMIZE_DELETE</code>	1	When deleting a large contiguous file on a FAT system, it may take some time to delete the FAT entries for the file. This macro set to 1 enables a sequence to accelerate this operation. <i>ON</i> : Higher speed, Bigger code. <i>OFF</i> : Lower speed, Smaller code.
B	<code>FS_FAT_SUPPORT_UTF8</code>	0	When using the LFN package, the file/directory name is stored as Unicode string. This macros enables the support for accessing such files and directories, where characters in the file/directory name are others than the standard Latin characters such as Greek or Cyrillic. To open such a file the string should be UTF-8 encoded.

Table 7.2: FAT configuration macros

7.2.3 EFS configuration

Type	Macro	Default	Description
B	<code>FS_EFS_CASE_SENSITIVE</code>	0	If EFS file/directory operations should be case sensitive, define this macro to 1.

Table 7.3: EFS configuration macros

7.2.4 OS support

emFile can be used with operating systems. For no OS support at all, set all of them to 0. If you need support for an additional OS, you will have to provide functions described in the chapter *OS integration* on page 329.

Type	Macro	Default	Description
N	<code>FS_OS_LOCKING</code>	0	Set this to 1 determines that an operating system should be used. When using an operating system, generally every file system operation is locked by a semaphore. When this macro is defined to 1 only one lock is used to lock each file system function (Coarse lock granularity). If <code>FS_OS_LOCKING</code> is defined to 2 the file system locks on every critical file system operation. (Fine lock granularity). Fine lock granularity requires more semaphores.

Table 7.4: Operating system support macros

Default setting of emFile is not configured for a multitasking environment.

7.2.5 Debugging

emFile can be configured to generate useful debug information which can help you analyze a potential problem. You can control the amount of generated information by changing the value of the `FS_DEBUG_LEVEL` define.

The following table lists the permitted values for `FS_DEBUG_LEVEL`:

Value	Symbolic name	Explanation
0	<code>FS_DEBUG_LEVEL_NOCHECK</code>	No runtime checks are performed.
1	<code>FS_DEBUG_LEVEL_CHECK_PARA</code>	Parameter checks are performed to avoid crashes. (Default for target system)
2	<code>FS_DEBUG_LEVEL_CHECK_ALL</code>	Parameter checks and consistency checks are performed.
3	<code>FS_DEBUG_LEVEL_LOG_ERRORS</code>	Errors are recorded.
4	<code>FS_DEBUG_LEVEL_LOG_WARNINGS</code>	Errors and warnings are recorded. (Default for PC-simulation)
5	<code>FS_DEBUG_LEVEL_LOG_ALL</code>	Errors, warnings and messages are recorded.

Table 7.5: Debug level macros

emFile outputs the debug information in text form using logging routines (see *Debugging* on page 337). These routines can be left empty as they are not required for the proper function of emFile. This is typically the case for release (production) builds which usually use the lowest debug level.

The following table lists the logging functions and on which debug level they are active:

Function	Debug level	Explanation
<code>FS_X_ErrorOut()</code>	≥ 3	Fatal errors.
<code>FS_X_Warn()</code>	≥ 4	Warnings.
<code>FS_X_Log()</code>	≥ 5	Execution trace.

Table 7.6: Logging functions

7.2.6 Miscellaneous configurations

Type	Macro	Default	Description
B	<code>FS_NO_CLIB</code>	0	Setting this macro to 1, emFile does not use the standard C library functions (such as <code>strcmp()</code> etc.) that come with the compiler.

Table 7.7: Miscellaneous configuration macros

7.2.7 Sample configuration

The emFile configuration file `FS_Conf.h` is located in the `\Config` directory of your shipment. emFile compiles and runs without any problem with the default settings. If you want to change the default configuration, insert the corresponding macros in the delivered `FS_Conf.h`.

```

/*****
*           SEGGER MICROCONTROLLER GmbH & Co. KG           *
*       Solutions for real time microcontroller applications   *
*****
*           (c) 2002 - 2007 SEGGER MICROCONTROLLER GmbH & Co. KG   *
*           Internet: www.segger.com   Support:  support@segger.com   *
*****

**** emFile file system for embedded applications ****
emFile is protected by international copyright laws. Knowledge of the
source code may not be used to write a similar product. This file may
only be used in accordance with a license and should not be re-
distributed in any way. We appreciate your understanding and fairness.

-----
File       : FS_Conf.h
Purpose    : emFile compile-time configuration settings
-----END-OF-HEADER-----
*/
#ifndef _FS_CONF_H_
#define _FS_CONF_H_

#define FS_DEBUG_LEVEL      1
#define FS_MAX_SECTOR_SIZE 512

#endif /* Avoid multiple inclusion */

```

Chapter 8

OS integration

emFile is suitable for any multithreaded environment. To ensure that different tasks can access the file system concurrently, you need to implement a few operating system-dependent functions.

For embOS and MS Windows, you will find implementations of these functions in the file system's source code. This chapter provides descriptions of the functions required to fully support emFile in multithreaded environments. If you do not use an OS, or if you do not make file access from different tasks, you can leave these functions empty.

You may also add date and time support functions for use by the FAT file system. The sample implementations provided with emFile use ANSI C standard functions to obtain the correct date and time.

8.1 OS layer API functions

To use emFile with an operating system set the define `FS_OS_LOCKING` to 1 for coarse lock granularity (or alternatively to 2 for file lock granularity) in `FS_Conf.h`. Set this to 1 determines that an operating system should be used. When using an operating system, generally every file system operation is locked by a semaphore. When this macro is defined to 1 only one lock is used to lock each file system function (Coarse lock granularity). If `FS_OS_LOCKING` is defined to 2 the file system locks on every critical file system operation. (Fine lock granularity). Fine lock granularity requires more semaphores. You have to implement the following functions to integrate emFile into your operating system. Samples for the implementation of an operating system can be found in the directory `\Sample\OS\`.

Example

```

/*****
*                               SEGGER MICROCONTROLLER GmbH & Co. KG                               *
*                               Solutions for real time microcontroller applications                       *
*****
*                               (c) 2006                               SEGGER MICROCONTROLLER GmbH & Co. KG                               *
*                               Internet: www.segger.com           Support:  support@segger.com                               *
*****

**** emFile file system for embedded applications ****
emFile is protected by international copyright laws. Knowledge of the
source code may not be used to write a similar product. This file may
only be used in accordance with a license and should not be re-
distributed in any way. We appreciate your understanding and fairness.
-----
File      : FS_Conf.h
Purpose   : File system configuration
-----END-OF-HEADER-----
*/

#ifndef _FS_CONF_H_
#define _FS_CONF_H_

#define FS_OS_LOCKING      1
#endif /* Avoid multiple inclusion */

```

8.1.1 FS_X_OS_Init()

Description

Initializes the OS resources. Specifically, you will need to create at least [NumLocks](#) binary semaphores.

Prototype

```
void FS_X_OS_Init (unsigned NumLocks);
```

Parameter	Meaning
NumLocks	Number of binary semaphores/mutexes that should be created.

Table 8.1: FS_X_OS_Init() parameter list

Additional Information

This function is called by `FS_Init()`. You should create all resources required by the OS to support multithreading of the file system.

8.1.2 FS_X_OS_DeInit()

Description

Frees the OS resources.

Prototype

```
void FS_X_OS_DeInit(void);
```

Additional Information

This function is optional and is called by `FS_DeInit()` which is only available when `FS_SUPPORT_DEINIT` is set to 1. You should delete all resources what were required by the OS to support multithreading of the file system.

8.1.3 FS_X_OS_Lock()

Description

Locks a specific file system operation.

Prototype

```
void FS_X_OS_LockFileHandle (unsigned LockIndex);
```

Parameter	Meaning
<code>LockIndex</code>	Index number of the binary semaphore/mutex created before in <code>FS_X_OS_Init()</code> .

Table 8.2: FS_X_OS_Lock() parameter list

Additional Information

This routine is called by the file system before it accesses the device or before using a critical internal data structure. It blocks other threads from entering the same critical section using a resource semaphore/mutex until `FS_X_Unlock()` has been called with the same `LockIndex`.

When using a real time operating system, you normally have to increment a counting resource semaphore.

8.1.4 FS_X_OS_Unlock()

Description

Unlock FAT memory block table.

Prototype

```
void FS_X_OS_Unlock (unsigned LockIndex);
```

Parameter	Meaning
LockIndex	Index number of the binary semaphore/mutex created before in FS_X_OS_Init().

Table 8.3: FS_X_OS_Unlock() parameter list

Additional Information

This routine is called by the file system after accessing the device or after using a critical internal data structure. When using a real time operating system, you normally have to decrement a counting resource semaphore.

8.1.5 Examples

OS interface routine for embOS

The following example shows an adaptation for embOS (excerpt from file FS_X_embOS.c located in the folder \FS\OS\):

```
#include "FS_Int.h"
#include "FS_OS.h"
#include "RTOS.h"

static OS_RSEMA * _FS_Sema;

void FS_X_OS_Lock(unsigned LockIndex) {
    OS_RSEMA * pSema;

    pSema = _paSema + LockIndex;
    OS_Use(pSema);
}

void FS_X_OS_Unlock(unsigned LockIndex) {
    OS_RSEMA * pSema;

    pSema = _paSema + LockIndex;
    OS_Unuse(pSema);
}

void FS_X_OS_Init(unsigned NumLocks) {
    unsigned i;
    OS_RSEMA * pSema;

    _paSema = (OS_RSEMA *)FS_AllocZeroed(NumLocks* sizeof(OS_RSEMA));
    pSema = _paSema;
    for (i = 0; i < NumLocks; i++) {
        OS_CREATERSEMA(pSema++);
    }
}
```

OS interface routines for uC/OS

The following example shows an adaptation for μ C/OS (excerpt from file FS_X_uCOS_II.c located in the folder \Sample\OS\):

```
#include "FS_Int.h"
#include "FS_OS.h"
#include "ucos_ii.h"

static OS_EVENT **FS_SemPtrs;

void FS_X_OS_Init (unsigned nlocks) {
    unsigned i;
    OS_EVENT **p_sem;

    FS_SemPtrs = (OS_EVENT **)FS_AllocZeroed(nlocks * sizeof(OS_EVENT *));
    p_sem = FS_SemPtrs;

    for(i = 0; i < nlocks; i++) {
        *p_sem = OS_SemCreate(1);
        p_sem += 1;
    }
}

void FS_X_OS_Unlock (unsigned index) {
    OS_EVENT *p_sem;

    p_sem = *(FS_SemPtrs + index);
    OS_SemPost(p_sem);
}

void FS_X_OS_Lock (unsigned index) {
    INT8U err;
    OS_EVENT *p_sem;

    p_sem = *(FS_SemPtrs + index);
    OS_SemPend(p_sem, 0, &err);
}
```

Chapter 9

Debugging

For debug purpose the functions in this chapter are helpful. The functions display information on a display or through a serial communication port.

9.1 FS_X_Log()

Description

Outputs debug information from emFile. This function has to be integrated into your application if `FS_DEBUG_LEVEL >= 5`. Refer to section *Debugging* on page 327 of the Configuration chapter for further information about the different debug-level.

Prototype

```
void FS_X_Log (const char * s);
```

Parameter	Meaning
<code>s</code>	Pointer to the string to be sent.

Table 9.1: FS_X_Log() parameter list

Example

```
/* sample using ANSI C printf function */  
  
U16 FS_X_Log(const char* s) {  
    printf("%s", s);  
}
```

9.2 FS_X_Warn()

Description

Outputs warnings from emFile. This function has to be integrated into your application if `FS_DEBUG_LEVEL >= 4`. Refer to section *Debugging* on page 327 of the Configuration chapter for further information about the different debug-level.

Prototype

```
void FS_X_Warn (const char * s);
```

Parameter	Meaning
s	Pointer to the string to be sent.

Table 9.2: FS_X_Warn() parameter list

Example

```
/* sample using ANSI C printf function */
U16 FS_X_Warn(const char* s) {
    printf("%s", s);
}
```

9.3 FS_X_ErrorOut()

Description

Outputs errors from emFile. This function has to be integrated into your application if `FS_DEBUG_LEVEL >= 3`. Refer to section *Debugging* on page 327 of the Configuration chapter for further information about the different debug-level.

Prototype

```
void FS_X_ErrorOut (const char * s);
```

Parameter	Meaning
<code>s</code>	Pointer to the string to be sent.

Table 9.3: FS_X_ErrorOut() parameter list

Example

```
/* sample using ANSI C printf function */  
  
U16 FS_X_ErrorOut(const char* s) {  
    printf("%s", s);  
}
```

9.4 Troubleshooting

If you are used to C-like file operations, you already know the `fopen()` function. In `emFile`, there is an equivalent function called `FS_FOpen()`. You specify a name, an access mode and if this kind of file access is allowed and no error occurs, you get a pointer to a file handle in return. For more information about the parameters refer to `FS_FOpen()` on page 65: Open a file

```
FS_FILE * pfile;
pfile = FS_FOpen("test.txt","r");
if (pFile == 0) {
    return -1; /* report error */
} else {
    return 0; /* file system is up and running! */
}
```

If this pointer is zero after calling `FS_FOpen()`, there was a problem opening the file. There are basically some common reasons why this could happen:

- The file or path does not exist
- The drive could not be read or written
- The drive contains an invalid BIOS parameter block or partition table

These faults can be caused by corrupted media. To verify the validity of your medium, either check if the medium is physically okay or check the medium with another operation system (for example Windows).

But there are also faults that are relatively seldom but also possible:

- A compiler/linker error has occurred
- Stack overflow
- Memory failure
- Electro-magnetic influence (EMC, EMV, ESD)

To find out what the real reason for the error is, you may just try reading and writing a raw sector. Here is an example function that tries writing a single sector to your device. After reading back and verifying the sector data, you know if sector access to the device is possible and if your device is working.

```
int WriteSector(void) {
    U8  acBufferOut[FS_MAX_SECTOR_SIZE];
    U8  acBufferIn[FS_MAX_SECTOR_SIZE];
    U32 SecNum;
    int  x, i;
    SecNum = 80; /* Do not write on the first sectors. They contain
                  information about partitioning and media geometry. */
    for (i = 0; i < FS_MAX_SECTOR_SIZE; i++) { /* we fill the buffer with data */
        acBufferOut[i] = i % 256;
    }
    x = FS_IoCtl("",FS_CMD_WRITE_SECTOR, SecNum, acBufferOut); /* Write one sector */
    if (x != 0) {
        FS_X_Log("Cannot write to sector.\n");
        return -1;
    }
    x = FS_IoCtl("",FS_CMD_READ_SECTOR, SecNum, acBufferIn); /* read the sector */
    if (x != 0) {
        FS_X_Log("Cannot read from sector.\n");
        return -1;
    }
    for (i = 0; i < FS_MAX_SECTOR_SIZE; i++) {
        if (acBufferIn[i] != acBufferOut[i]) {
            FS_X_Log("Sector not correctly written.\n");
            return -1;
        }
    }
    return 0;
}
```

If you still receive no valid file pointer although the sectors of the device is accessible and other operating systems report the device to be valid, you may have to take a look into the running system by stepping through the function `FS_FOpen()`.

Chapter 10

Performance & resource usage

10.1 Memory footprint

The file system is designed to fit many kinds of embedded design requirements. Several features can be excluded from a build to get a minimal system that can efficiently access any FAT media.

The operation area of emFile is very different and the memory requirements (RAM and ROM) differs in depending on the used features. The following section will show the memory requirements of different modules which are used in typical applications.

Note that the values are valid for the given configuration. Features can affect the size of others. For example, if FAT32 is deactivated, the format function gets smaller because the 32 bit specific part of format is not added into the compilation.

10.1.1 System

The following table shows the hardware and the toolchain details of the project:

Detail	Description
CPU	ARM7
Tool chain	IAR Embedded Workbench for ARM V4.41A
Model	ARM7, Thumb instructions; no interwork;
Compiler options	Highest size optimization;
Device driver	Empty dummy driver. For information about the memory usage of a specific emFile device driver refer to the Unit number section of the respective driver in the <i>Device drivers</i> on page 165.

Table 10.1: ARM7 sample configuration

10.1.2 File system configuration

The following excerpts of `FS_Conf.h` shows the used configuration options:

```
#define FS_OS_LOCKING           0 // Disable OS support
#define FS_SUPPORT_FAT         1 // Support the FAT file system if enabled
#define FS_DEBUG_LEVEL         0 // Set debug level
```

10.1.3 Sample project

We use the following code to calculate the memory resources of commonly used functions. You can easily reproduce the measurement when you compile the following sample. Build the application listed below and generate a linker listing to get the memory requirements of an application which only includes startup code and the empty `main()` function. Afterwards, set the value of the macro `STEP` to 1 to get the memory requirement of the minimum file system. Subtract the ROM requirements from `STEP==0` from the ROM requirements of `STEP==1` to get the exact ROM requirements of a minimal file system. Increment the value of the macro `STEP` to include more file system functions and repeat your calculation.

```
#include "FS.h"
#include "FS_Int.h"

/*****
*
*   defines, configurable
*
*****/
#define STEP    0    // Change this line to adjust which portions of code are linked

/*****
*
*   Public code
```



```

*
*****/

/*****
*
*      main
*/
void main(void) {
#if STEP >= 1          // Step 1: Minimum file system
    FS_FILE    * pFile;
    FS_Init();
    pFile = FS_FOpen("File.txt", "w");
#endif
#if STEP >= 2          // Step 2: Write a file
    FS_Write(pFile, "Test", 4);
#endif
#if STEP >= 3          // Step 3: Remove a file
    FS_Remove("File.txt");
#endif
#if STEP >= 4          // Step 4: Open a directory
    FS_FIND_DATA fd;
    FS_FindFirstFile(&fd, "\\YourDir\\", "File.txt", 8);
    FS_FindClose(&fd);
#endif
#if STEP >= 5          // Step 5: Create a directory
    FS_MkDir("");
#endif
#if STEP >= 6          // Step 6: Add long file name support
    FS_FAT_SupportLFN();
#endif
#if STEP >= 7          // Step 7: Low-level format a medium
    FS_FormatLow("");
#endif
#if STEP >= 8          // Step 8: High-level format a medium
    FS_Format("", NULL);
#endif
#if STEP >= 9          // Step 9: Assign cache - Cache module: FS_CACHE_ALL
    FS_AssignCache("", NULL, 0, FS_CACHE_ALL);
    // FS_AssignCache("", NULL, 0, FS_CACHE_MAN);
    // FS_AssignCache("", NULL, 0, FS_CACHE_RW);
    // FS_AssignCache("", NULL, 0, FS_CACHE_RW_QUOTA);
#endif
#if STEP >= 10         // Step 10: Checkdisk
    FS_FAT_CheckDisk("", NULL, 0, 0, NULL);
#endif
#if STEP >= 11         // Step 11: Get device info
    FS_GetDeviceInfo("", NULL);
#endif
#if STEP >= 12         // Step 12: Get the size of a file
    FS_GetFileSize(NULL);
#endif
    FS_FClose(pFile);
}

```

10.1.4 Static ROM requirements

The following table shows the ROM requirement of the used functions:

Description	ROM [Kbytes]
Step 1: File system core (without driver) Contains the following functionality: Init / Configuration Open file	7.0
Step 2: Read file	1.1
Step 3: Write file	1.1
Step 4: Remove file	0.1
Step 5: Open directory	0.5
Step 6: Create directory	0.5
Step 7: Long file name support	2.0
Step 8: Low-level format a medium	0.2
Step 9: High-level format a medium	1.8
Step 10: Assign a cache - FS_CACHE_ALL	0.4
Assign a cache - FS_CACHE_MAN	0.7
Assign a cache - FS_CACHE_RW	0.7
Assign a cache - FS_CACHE_RW_QUOTA	1.0
Step 11: Checkdisk	3.3
Step 12: Get device info	0.1
Step 13: Get the size of a file	0.1

Summary

A simple system will typically use around 10 KByte of ROM. To compute the overall ROM requirements, the ROM requirements of the driver need to be added.

10.1.4.1 ROM requirements for long filename support

This section describes the additional ROM usage of emFile if the long filename support is used. Please note that long filename support is not part of the emFile FAT packet, but is sold separately.

Module	ROM [Kbytes]
emFile LFN	2.2

RAM requirements for long filename support

The long filename support of emFile does not require any additional RAM.

10.1.5 Static RAM requirements

The static RAM requirement of the file system without any driver is around 150 bytes.

10.1.6 Dynamic RAM requirements

During the initialization emFile will dynamically allocate memory depending on the number of added devices, the number of simultaneously opened files and the OS locking type:

Type	Size [Bytes]	Count
FS_FILE	16	Maximum number of simultaneously open files. Depends on application, minimum is 1.
FS_FILE_OBJ	40	Maximum number of simultaneously open files. Depends on application, minimum is 1.
FS_VOLUME	88	Number of FS_AddDevice() calls.
No operating system should be used: FS_OS_LOCKING == 0		
FS_SECTOR_BUFFER	8 + FS__MaxSectorSize By default, FS__MaxSectorSize is 512 bytes.	2
OS should be used: FS_OS_LOCKING == 1		
FS_SECTOR_BUFFER	8 + FS__MaxSectorSize By default, FS__MaxSectorSize is 512 bytes.	2
OS_LOCKS	sizeof(SEMAPHORE)	1
OS should be used. Every critical operations is locked: FS_OS_LOCKING == 2		
FS_SECTOR_BUFFER	8 + FS__MaxSectorSize By default, FS__MaxSectorSize is 512 bytes.	2 x Number of used drivers
OS_LOCKS	1 + sizeof(SEMAPHORE)	Number of used drivers
DRIVER_LOCK_TABLE	16	Number of used drivers

Note: FS_FILE and FS_FILE_OBJ structures can be allocated even after initialization depending on how many files are simultaneously opened.

10.1.7 RAM usage example

For example, a small file system application with the following configuration:

- only one file is opened at a time
- no operating system support
- using the SD card driver

requires approximately 1300 bytes.

10.2 Performance

A benchmark is used to measure the speed of the software on available targets. This benchmark is in no way complete, but it gives an approximation of the length of time required for common operations on various targets.

10.2.1 Configuration and performance table

All values are in Kbytes/sec.

Device	CPU speed	Medium	W	R
Atmel AT91SAM7S	48 MHz	MMC/SD using SPI with 24MHz	2300.00	2300.00
Atmel AT91SAM7S	48 MHz	NAND with 512 bytes per page using Port mode.	800.00	2000.00
Atmel AT91SAM7S	48 MHz	NAND with 2048 bytes per page and a sector size of 512 bytes using Port mode.	695.65	2000.00
Atmel AT91SAM7S	48 MHz	NAND with 2048 bytes per page and a sector size of 2048 bytes using the built-in NAND controller / external bus-interface.	1333.33	2285.71
Atmel AT91SAM7SE	48 MHz	NAND with 2048 bytes per page and a sector size of 512 bytes using the built-in NAND controller / external bus-interface.	1087.05	3103.03
Atmel AT91SAM7SE	48 MHz	NAND with 2048 bytes per page and a sector size of 2048 bytes using the built-in NAND controller / external bus-interface.	3792.59	5885.06
Atmel AT91SAM9261	200 MHz	RAM disk	128000	128000
Atmel AT91SAM9261	200 MHz	NAND with 2048 bytes per page and a sector size of 512 bytes using the built-in NAND controller / external bus-interface.	1446.33	4923.08
Atmel AT91SAM9261	200 MHz	NAND with 2048 bytes per page and a sector size of 2048 bytes using the built-in NAND controller / external bus-interface.	2598.98	10666.67
Atmel AT91SAM9261	178 MHz	MMC/SD driver using SPI with 24 MHz.	2312.30	2535.10
Atmel AT91SAM9263	200 MHz	MMC/SD card mode driver using card controller with 25 MHz.	10039.21	9309.09
LogicPD LH79520	51 MHz	RAM disk	20000	20000
LogicPD LH79520	51 MHz	IDE mem-mapped	1454.55	1753.42
LogicPD LH79520	51 MHz	MMC using SPI with 12MHz	558.95	1368.98
Cogent EP7312	74 MHz	CompacFlash card, True IDE mode	1951.24	2500.00
Cogent EP7312	74 MHz	HDD, True IDE mode	1760.55	2450.16

Table 10.2: Performance values for sample configurations

Device	CPU speed	Medium	W	R
NXP LPC2478	57 MHz	MMC/SD card mode driver using card controller with 25 MHz.	2378.80	3144.60
NXP LPC3250	208 MHz	MMC/SD card mode driver using card controller with 25 MHz.	3878.70	8393.40
Toshiba TMPA910	192 MHz	MMC/SD card mode driver using card controller with 25 MHz.	3908.30	8393.40
ST STR912	96 MHz	NOR connected over SPI	75	2625

Table 10.2: Performance values for sample configurations

10.2.1.1 Description of the performance tests

The performance tests are executed as described and in the order below.
Performance test procedure:

1. Format the drive.
2. Create and open a file for writing.
W: Start measuring of write performance.
3. Write a multiple of 8 Kbytes.
W: Stop measuring of write performance.
4. Close the file
5. Reopen the file.
R: Start measuring of read performance.
6. Read a multiple of 8 Kbytes.
R: Stop measuring of read performance.
7. Close the file
8. Show the performance results.

The Performance test can be reproduced. Include `FS_PerformanceSimple.c` (located in the folder `.\Sample\API`) into your project. Compile and run the project on your target hardware.

Chapter 11

Journaling (Add-on)

This chapter documents and explains emFile's journaling add-on. Journaling is an extension to emFile that makes the file system layer fail-safe.

11.1 Introduction

emFile Journaling is an additional component which sits on top of the file system and makes the file system layer fail-safe. File systems without journaling support (for example, FAT) are not fail-safe. Journaling means that a file system logs all changes to a journal before committing them to the main file system.

Driver fail-safety

Data can be lost in case of unexpected Reset in either the file system Layer (FAT or EFS) or in the driver layer. Your entire system is fail-safe only if BOTH layers are fail-safe. The journaling add-on makes the file system layer fail-safe. Your entire system is only fail-safe if the driver layer is fail-safe as well. For fail-safety of the driver layer, refer to *Device drivers* on page 165.

11.2 Features

- Non fail-safe file systems will be fail-safe.
- Fully compatible to standard file system implementations (e.g. FAT)
- Every storage solution can be used.
No reformat required.
- Multiple write accesses to the storage medium can be combined in user application.

11.3 Backgrounds

emFile is typically used with non fail-safe file systems like FAT. Loss of data can occur in either the driver layer or the file system layer. The driver layer is typically fail-safe so the only place for typical data loss is the file system layer. The file system can be corrupted through an interrupted write access for example in the event of power failure or system crash. This is by design of FAT and true for all implementations from any vendor. The emFile journaling add-on adds journaling to the file system layer.

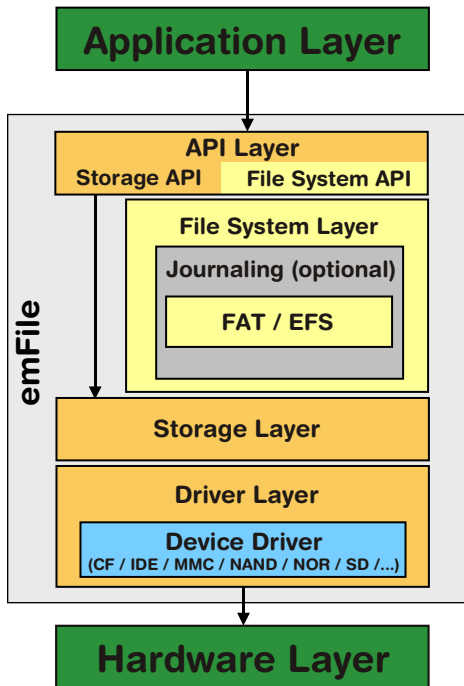

The goal of this additional layer is to guarantee a file system that is always in a consistent state. Operations on File System Layer are mostly not atomic. For example, a single call of `FS_FWrite()` to write data into a new file causes the execution of the following three Storage Layer operations:

1. Allocate cluster and update FAT
2. Write user data
3. Update directory entry

An unexpected interrupt (such as a power failure) in this process can corrupt the file system. To prevent such corruptions the Journaling Layer caches every write access to achieve an always consistent state of the file system. All changes to the file system are stored in a journal. The data stored in the journal is copied into the file system only if the File System Layer operation has been finished without interruption. This procedure guarantees an always consistent state of the file system, because an interruption of the copy process leads not to data loss. The interrupted copy process will be restarted after a restart of the target.

11.3.1 File System Layer error scenarios

The following table lists the possible error scenarios:

	Moment of error	State	Data
1.	Journal empty.	Consistent	---
2.	While writing into journal.	Consistent	Lost
3.	While finalizing of the journal.	Consistent	Lost
4.	After finalization.	Consistent	Obtained

Table 11.1: Error scenarios

	Moment of error	State	Data
5.	While copying from journal into file system.	Consistent	Obtained
6.	After copy process, before invalidating of the journal.	Consistent	Obtained
7.	While invalidating of the journal.	Consistent	Obtained

Table 11.1: Error scenarios

11.4 How to use journaling

11.4.1 What do I need to do to use journaling?

Using journaling is very simple from a user perspective.

You have to

1. Enable journaling in the emFile configuration.
Refer to *Configuration* on page 357 for detailed information.
2. Call `FS_JOURNAL_Create()` after formatting the volume.
Refer to *FS_JOURNAL_Create()* on page 360 for detailed information.

That's it. Everything else is done by the emFile Journaling extension.

11.4.2 How can I use journaling in my application?

Journaling can also be used in your application. You can combine multiple write accesses in your application. Start the section that should use the journal with a call of `FS_JOURNAL_Begin()` and finish the section with a call of `FS_JOURNAL_End()` to assure that only all write operations of the section or non will be executed.

Example

```
void FailSafeSample(void) {
    FS_FILE * pFile;

    //
    // Create journal on first device of the volume.
    // Size: 200 KBytes.
    //
    FS_JOURNAL_Create("", 200 * 1024);
    //
    // Begin an operations which have to be be fail-safe.
    // All following steps will be stored into journal.
    //
    FS_JOURNAL_Begin("");
    pFile = FS_FOpen("File001.txt", "w");
    if (pFile) {
        FS_Write(pFile, "Test...", 7);
        FS_FClose(pFile);
    }
    pFile = FS_FOpen("File002.txt", "w");
    if (pFile) {
        FS_Write(pFile, "Another Test...", 15);
        FS_FClose(pFile);
    }
    //
    // End an operation which has to be be fail-safe.
    // Data will be copied from journal into file system.
    //
    FS_JOURNAL_End("");
}
```

11.5 Configuration

The following types of configuration macros exist:

Binary switches “B”

Switches can have a value of either 0 or 1, for deactivated and activated respectively. Actually, anything other than 0 works, but 1 makes it easier to read a configuration file. These switches can enable or disable a certain functionality or behavior. Switches are the simplest form of configuration macros.

Numerical values “N”

Numerical values are used somewhere in the code in place of a numerical constant. A typical example is the configuration of the sector size of a storage medium.

11.5.1 Journaling file system configuration

The configuration of emFile can be changed via compile time flags which can be added to `FS_Conf.h`. `FS_Conf.h` is the main configuration file for the file system.

Type	Macro	Default	Description
B	<code>FS_SUPPORT_JOURNAL</code>	0	Defines if emFile should enable journaling for the used file system.

Table 11.2: Journaling configuration macros

For detailed information about the configuration of emFile, refer to *Configuration of emFile* on page 319.

11.6 Journaling API

The table below lists the available API functions within their respective categories.

Function	Description
FS_JOURNAL_Begin()	Start data caching in the journal.
FS_JOURNAL_Create()	Creates the journal.
FS_JOURNAL_End()	End data caching in the journal.

Table 11.3: emFile Journaling API function overview

11.6.1 FS_JOURNAL_Begin()

Description

Starts the data buffering in the journal. This means all relevant data is written to the journal, instead of the "real destination".

Prototype

```
void FS_JOURNAL_Begin( const char *sVolume );
```

Parameter	Description
sVolume	sVolume is the name of a volume. If not specified, the first device in the volume table will be used.

Table 11.4: FS_JOURNAL_Begin() parameter list

Return value

== 0: O.K.

!= 0: Error.

Example

Refer to *How can I use journaling in my application?* on page 356.

11.6.2 FS_JOURNAL_Create()

Description

Creates the journal.

Prototype

```
void FS_JOURNAL_Create( const char * sVolume,  
                       U32      NumBytes);
```

Parameter	Description
<code>sVolume</code>	<code>sVolume</code> is the name of a volume. If not specified, the first device in the volume table will be used.
<code>NumBytes</code>	Sets the size of the journal.

Table 11.5: FS_JOURNAL_Create() parameter list

Return value

== 0: O.K.
!= 0: Error.

Example

Refer to *How can I use journaling in my application?* on page 356.

11.6.3 FS_JOURNAL_End()

Description

Ends the data buffering in the journal. This means all journal data should be written to the real destination.

Prototype

```
int FS_JOURNAL_End( const char *sVolume );
```

Parameter	Description
sVolume	sVolume is the name of a volume. If not specified, the first device in the volume table will be used.

Table 11.6: FS_JOURNAL_End() parameter list

Return value

== 0: O.K.

!= 0: Error.

Example

Refer to *How can I use journaling in my application?* on page 356.

11.7 Resource usage

In this section the RAM (static and dynamic) and ROM resource usage of the journaling Add-On is described.

11.7.1 ROM usage

The ROM usage depends on the compiler options, the compiler version and the used CPU. The memory requirements of the journaling have been measured on a system as follows: ARM7, IAR Embedded workbench V5.50.1, Thumb mode, Size optimization.

Module	ROM [Kbytes]
emFile journal	1.9

11.7.2 Static RAM usage

Static RAM usage is the amount of RAM required by the journal module for static variables. The number of bytes can be seen in a compiler list file:

Static RAM usage of the journaling Add-on: 16 bytes

11.7.3 Runtime (dynamic) RAM usage

Runtime (dynamic) RAM usage is the amount of RAM allocated by the journaling Add-on at runtime. The amount required depends on the number of volumes which are mounted.

The approximately runtime RAM usage for the journaling Add-on can be calculated as follows:

56 bytes * number of mounted volumes

Chapter 12

Porting emFile 2.x to 3.x

12.1 Differences from version 2.x to 3.x

Most of the differences from emFile version 2.x to version 3.x are internal. The API of emFile version 2.x is a subset of the API of version 3.x. Only few functions are completely removed. Refer to section *API differences* on page 364 for a complete overview of the removed and obsolete functions.

emFile version 3 has a new driver handling. You can include drivers and allocate the required memory for the accordant driver without the need to recompile the whole file system. Refer to *Configuration of emFile* on page 319 for detailed information about the integration of a driver into emFile. For detailed information to the emFile device drivers, refer to the chapter *Device drivers* on page 165.

Because of these differences, we recommend to start with a new file system project and include your application code, if the start project runs without any problem. Refer to the chapter *Running emFile on target hardware* on page 27 for detailed information about the best way to start the work with emFile version 3.x.

The following sections gives an overview about the changes from emFile version 2.x. to emFile version 3 in table form.

12.2 API differences

Function	Description
Changed functions	
FS_GetFreeSpace()	Number of parameters reduced. Parameter DevIndex removed.
FS_GetTotalSpace()	Number of parameters reduced. Parameter DevIndex removed.
Removed functions	
FS_Exit()	Should be removed from your application source code.
FS_CheckMediumPresent()	
Obsolete directory handling functions	
FS_CloseDir()	The directory handling has been changed in emFile version 3.x. The functions should be replaced. Refer to <i>FS_FindClose()</i> on page 88 for an example of the new way of directory handling.
FS_DirEnt2Attr()	
FS_DirEnt2Name()	
FS_DirEnt2Size()	
FS_DirEnt2Time()	
FS_GetNumFiles()	
FS_OpenDir()	
FS_ReadDir()	
FS_RewindDir()	
Obsolete file system extended functions	
FS_IoCtl()	FS_IoCtl() should not be used in emFile version 3.x. Use FS_IsLLFormatted() to check if a low-level format is required and FS_GetDeviceInfo() to get the device information.

Table 12.1: Differences between emFile v.2.x / v.3.x - API differences

In emFile version 3 is the header file `FS_Api.h` renamed to `FS.h`, therefore change the name of the file system header file in your application.

12.3 Configuration differences

The configuration of emFile version 3.x has been simplified compared to emFile v2.x. emFile v3.x can be used "out of the box". You can use it without the need for changing any of the compile time flags. All compile time configuration flags are preconfigured with valid values, which matches the requirements of the most applications.

A lot of the compile time flags of emFile v.2.x are removed and replaced with runtime configuration function.

Removed/replaced configuration macros

In version 3.x removed macros	In version 3.x used macros
File system configuration	
FS_MAXOPEN	FS_NUM_FILE_HANDLES
FS_POSIX_DIR_SUPPORT	--
FS_DIR_MAXOPEN	FS_NUM_DIR_HANDLES
FS_DIRNAME_MAX	--
FS_SUPPORT_BURST	--
FS_DRIVER_ALIGNMENT	--
FAT configuration macros	
FS_FAT_SUPPORT_LFN	Replaced by FS_FAT_SupportLFN() . Refer to FS_FAT_SupportLFN() on page 130 for more information.

Table 12.2: Differences between emFile v.2.x / v.3.x - removed/replaced configuration macros

12.4 Device driver

12.4.1 Renamed drivers

Old driver names	Driver names in emFile version 3.x
NAND2K	In emFile version 3.x, the NAND driver could be used to access small and large block NAND flashes similarly. The driver is therefore renamed from NAND2K to NAND.
SMC	In emFile version 3, the SMC / small block NAND driver is integrated in the NAND driver. The NAND driver could be used to access small and large block NAND flashes similarly.
SFLASH	The serial flash driver is renamed into DataFlash driver.
FLASH	FLASH driver renamed to NOR flash driver.

Table 12.3: Differences between emFile v.2.x / v.3.x - list of renamed device drivers

12.4.2 Integrating a device driver into emFile

In version 2.x, you have to enable a device driver with a macro which has to be set in the emFile configuration file `FS_Conf.h` and recompile your file system project. emFile version 3.x is run time configurable, so that you can add all device drivers by calling the `FS_AddDevice()` function with the proper parameter for the accordant driver.

In version 3.x removed macros	Alternative
<code>FS_USE_FLASH_DRIVER</code>	<code>FS_AddDevice(&FS_NOR_Driver)</code>
<code>FS_USE_IDE_DRIVER</code>	<code>FS_AddDevice(&FS_IDE_Driver)</code>
<code>FS_USE_MMC_DRIVER</code>	<code>FS_AddDevice(&FS_MMC_SPI_Driver)</code> <code>FS_AddDevice(&FS_MMC_CardMode_Driver)</code>
<code>FS_USE_RAMDISK_DRIVER</code>	<code>FS_AddDevice(&FS_RAMDISK_Driver)</code>
<code>FS_USE_SFLASH_DRIVER</code>	<code>FS_AddDevice(&FS_DataFlash_Driver)</code>
<code>FS_USE_SMC_DRIVER</code>	<code>FS_AddDevice(&FS_NAND_Driver)</code>
<code>FS_USE_NAND2K_DRIVER</code>	<code>FS_AddDevice(&FS_NAND_Driver)</code>
<code>FS_USE_WINDRIVE_DRIVER</code>	<code>FS_AddDevice(&FS_WINDRIVE_Driver)</code>

Table 12.4: Differences between emFile v.2.x / v.3.x - adding a driver

12.4.3 RAM disk driver differences

In version 3.x removed macros	Alternative
<code>FS_USE_RAMDISK_DRIVER</code>	<code>FS_AddDevice(&FS_RAMDISK_Driver)</code>
<code>FS_RAMDISK_NUM_SECTORS</code>	<code>FS_RAMDISK_Configure()</code> - Refer to <code>FS_RAMDISK_Configure()</code> on page 170 for detailed information.
<code>FS_RAMDISK_MAXUNIT</code>	
<code>FS_RAMDISK_ADDR</code>	
<code>FS_RAMDISK_SECTOR_SIZE</code>	

Table 12.5: Differences between emFile v.2.x / v.3.x - removed RAMDISK macros

Refer to the section *RAM disk driver* on page 169 for detailed information about the RAM disk driver in emFile version 3.x.

12.4.4 NAND driver differences

In version 3.x removed macros	Alternative
FS_USE_NAND2K_DRIVER	FS_AddDevice(&FS_NAND_Driver)
FS_NAND2K_MAXUNIT	FS_NAND_SetPhyType() - Refer to FS_NAND_SetPhyType() on page 182 for detailed information. FS_NAND_SetBlockRange() - Refer to FS_NAND_SetBlockRange() on page 183 for detailed information.
FS_NAND2K_MAX_NUM_PHY_BLOCKS	

Table 12.6: Differences between emFile v.2.x / v.3.x - removed NAND driver macros

Hardware interface version 2.x	Hardware interface version 3.x
FS_NAND2K_HW_X_SetAddr()	FS_NAND_HW_X_SetAddrMode()
FS_NAND2K_HW_X_SetCmd()	FS_NAND_HW_X_SetCmdMode()
FS_NAND2K_HW_X_SetData()	FS_NAND_HW_X_SetDataMode()
FS_NAND2K_HW_X_SetStandby()	FS_NAND_HW_X_SetStandby()
FS_NAND2K_HW_X_WaitWhileBusy()	FS_NAND_HW_X_WaitWhileBusy()
FS_NAND2K_HW_X_IsWriteProtected()	FS_NAND_HW_X_IsWriteProtected()
FS_NAND2K_HW_X_Read()	FS_NAND_HW_X_Read()
FS_NAND2K_HW_X_Write()	FS_NAND_HW_X_Write()
FS_NAND2k_HW_X_Delayus()	FS_NAND_HW_X_Delayus()
FS_NAND2K_HW_X_Init()	FS_NAND_HW_X_Init()
--	FS_NAND_HW_X_DisableCE()
--	FS_NAND_HW_X_EnableCE()

Table 12.7: Differences between emFile v.2.x / v.3.x - IDE driver hardware interface differences

Refer to the section *NAND flash driver* on page 173 for detailed information about the NAND driver in emFile version 3.x.

12.4.5 NAND driver differences

In version 3.x removed macros	Alternative
FS_USE_SMC_DRIVER	FS_AddDevice(&FS_NAND_Driver)
FS_SMC_MAXUNIT	FS_NAND_SetPhyType() - Refer to FS_NAND_SetPhyType() on page 182 for detailed information. FS_NAND_SetBlockRange() - Refer to FS_NAND_SetBlockRange() on page 183 for detailed information.
FS_SMC_HW_SUPPORT_BSYL INE_CHECK	

Table 12.8: Differences between emFile v.2.x / v.3.x - adding a driver

Hardware interface version 2.x	Hardware interface version 3.x
FS_SMC_HW_X_SetAddr()	In emFile version 3, the SMC / small block NAND driver is integrated in the NAND driver. The NAND driver could be used to access small and large block NAND flashes similarly. Refer to <i>NAND flash driver</i> on page 173 for detailed information about the NAND driver in emFile version 3.x
FS_SMC_HW_X_SetCmd()	
FS_SMC_HW_X_SetData()	
FS_SMC_HW_X_SetStandby()	
FS_SMC_HW_X_VccOff()	
FS_SMC_HW_X_VccOn()	
FS_SMC_HW_X_ChkBusy()	
FS_SMC_HW_X_ChkCardIn()	
FS_SMC_HW_X_ChkPower()	
FS_SMC_HW_X_ChkStatus()	
FS_SMC_HW_X_ChkWP()	
FS_SMC_HW_X_DetectStatus()	
FS_SMC_HW_X_InData()	
FS_SMC_HW_X_OutData()	
FS_SMC_HW_X_ChkTimer()	
FS_SMC_HW_X_SetTimer()	
FS_SMC_HW_X_StopTimer()	
FS_SMC_HW_X_WaitTimer()	

Table 12.9: Differences between emFile v.2.x / v.3.x - IDE driver hardware interface differences

Refer to the section *NAND flash driver* on page 173 for detailed information about the NAND driver in emFile version 3.x.

12.4.6 MMC driver differences

In version 3.x removed macros	Alternative
FS_USE_MMC_DRIVER	FS_AddDevice(&FS_MMC_CardMode_Driver)
FS_MMC_USE_SPI_MODE	FS_AddDevice(&FS_MMC_SPI_Driver)
FS_MMC_MAXUNIT	--
FS_USE_CRC	FS_MMC_ActivateCRC() / FS_MMC_DeactivateCRC()
FS_MMC_SUPPORT_4BIT_MODE	--

Table 12.10: Differences between emFile v.2.x / v.3.x - removed MMC macros

Refer to the section *MultiMedia and SD card driver* on page 216 for detailed information about the MMC driver in emFile version 3.x.

12.4.7 CF/IDE driver differences

In version 3.x removed macros	Alternative
FS_USE_IDE_DRIVER	FS_AddDevice(&FS_IDE_Driver)
FS_IDE_MAXUNIT	--

Table 12.11: Differences between emFile v.2.x / v.3.x - removed CF/IDE macros

In version 3.x is the hardware interface of the CF/IDE driver simplified. Only 6 hardware functions have to implemented.

Hardware interface version 2.x	Hardware interface version 3.x
FS_IDE_HW_X_HWRReset()	FS_IDE_HW_X_HWRReset()
FS_IDE_HW_X_Delay400ns()	FS_IDE_HW_X_Delay400ns()
FS_IDE_HW_X_GetAltStatus()	--
FS_IDE_HW_X_GetCylHigh()	--
FS_IDE_HW_X_GetCylLow()	--
FS_IDE_HW_X_GetData()	FS_IDE_HW_X_ReadData()
FS_IDE_HW_X_GetError()	--
FS_IDE_HW_X_GetSectorCount()	--
FS_IDE_HW_X_GetSectorNo()	--
FS_IDE_HW_X_GetStatus()	--
FS_IDE_HW_X_SetCommand()	--
FS_IDE_HW_X_SetCylHigh()	--
FS_IDE_HW_X_SetCylLow()	--
FS_IDE_HW_X_SetData()	FS_IDE_HW_X_WriteData()
FS_IDE_HW_X_SetDevControl()	--
FS_IDE_HW_X_SetDevice()	--
FS_IDE_HW_X_SetFeatures()	--
FS_IDE_HW_X_SetSectorCount()	--
FS_IDE_HW_X_SetSectorNo()	--
FS_IDE_HW_X_DetectStatus()	--
--	FS_IDE_HW_X_ReadReg()
--	FS_IDE_HW_X_WriteReg()

Table 12.12: Differences between emFile v.2.x / v.3.x - CF/IDE driver hardware interface differences

Refer to the section *CompactFlash card & IDE driver* on page 262 for detailed information about the CF/IDE driver in emFile version 3.x.

12.4.8 Flash / NOR flash differences

In version 3.x removed macros	Alternative
FS_USE_FLASH_DRIVER	FS_AddDevice(&FS_NOR_Driver)
FS_FLASH_MAX_ERASE_CNT_DIFF	FS_NOR_Configure() - Refer to FS_NOR_Configure() on page 287 for detailed information. FS_NOR_SetPhyType() - Refer to FS_NOR_SetPhyType() on page 288 for detailed information.
FS_FLASH_NUM_FREE_SECTORCACHE	
FS_FLASH_CHECK_INFO_SECTOR	
FLASH_BASEADR	
FLASH_USER_START	
FLASH_BYTEMODE	
FLASH_RELOCATECODE	
FS_FLASH_CAN_REWRITE	
FS_FLASH_LINE_SIZE	
FS_FLASH_SECTOR_SIZE	

Table 12.13: Differences between emFile v.2.x / v.3.x - removed Flash / NOR flash macros

Refer to the section *NOR flash driver* on page 283 for detailed information about the NOR flash driver in emFile version 3.x.

12.4.9 Serial Flash / DataFlash differences

In version 3.x removed macros	Alternative
FS_USE_SFLASH_DRIVER	FS_AddDevice(&FS_DataFlash_Driver);
FS_SFLASH_MAXUNIT	--

Table 12.14: Differences between emFile v.2.x / v.3.x - removed Serial Flash / DataFlash macros

Note: The DataFlash support is integrated into the NAND flash driver since version 3.10. Refer to *NAND flash driver* on page 173 for detailed information.

12.4.10 Windrive differences

In version 3.x removed macros	Alternative
FS_WD_DEV0NAME	FS_Windrive_Configure() - Refer to FS_Windrive_Configure() on page 313 for detailed information.
FS_WD_DEV1NAME	

Table 12.15: Differences between emFile v.2.x / v.3.x - removed Windrive macros

Refer to the section *WinDrive driver* on page 313 for detailed information about the Windrive driver in emFile version 3.x.

12.5 OS Integration

In version 3.x removed macros	In version 3.x used macros
OS configuration macros	
Table 12.16: Differences between emFile v.2.x / v.3.x - removed/replaced configuration macros	
FS_OS_LOCKING_PER_FILE	Removed. If you want to use emFile version 3.x with an RTOS, define <code>FS_OS_LOCKING</code> in your <code>FS_Conf.h</code> . Refer to <i>OS integration</i> on page 329 for information about the functions which has to be implemented to use emFile with an RTOS.
FS_OS_EMBOS	
FS_OS_UCOS_II	
FS_OS_WINDOWS	
FS_OS	

Function	Description
Changed functions	
FS_X_OS_Init()	In emFile version 3.x gets <code>FS_X_OS_Init()</code> an additional parameter. Refer to <code>FS_X_OS_Init()</code>
Removed functions	
FS_X_OS_Exit()	--
Time and date functions	
FS_X_OS_GetDate()	In emfile version 3.x is only one version used to handle the time and date functionality. Refer to <code>FS_X_GetTimeDate()</code> on page 321 for more information.
FS_X_OS_GetDateTime()	

Table 12.17: Differences between emFile v.2.x / v.3.x - Changes in the OS interface

Chapter 13

FAQs

You can find in this chapter a collection of frequently asked questions (FAQs) together with answers.

13.1 FAQs

Q: Is my data safe, when an unexpected RESET occurs?

A: In general, the data which is already on the medium is safe. If a read operation is interrupted, this is completely harmless. If a write operation is interrupted, the data written in this operation may or may not be stored on the medium, depending on when the unexpected RESET occurred. In any case, the data which was on the media prior to the write operation is not affected; directory entries are not messed up, the file-allocation-table is kept in order. This is true if your storage medium is not affected by the RESET, meaning that it is able to complete a pending write operation. (Which is typically the case with Flash memory cards other than SMC)

Q: I use FAT and I can only create a limited number of root directory entries. Why?

A: With FAT12 and FAT16 the root directory is special because it has a fixed size. During media format one can determine the size, but once formatted this value is constant and determines the number of entries the root directory can hold. FAT32 does not have this limitation and the root directory's size can be variable.

Microsoft's "FAT32 File System Specification" says on page 22: "For FAT12 and FAT16 media, the root directory is located in a fixed location on the disk immediately following the last FAT and is of a fixed size in sectors computed from the BPB_RootEntCnt value [...] For FAT32, the root directory can be of variable size and is a cluster chain, just like any other directory is.". Here BPB_RootEntCnt specifies the count of 32-byte directory entries in the root directory and as the citation says, the number of sectors is computed from this value.

In addition, which file system is used depends on the size of the medium, that is the number of clusters and the cluster size, where each cluster contains one or more sectors. Using small cluster sizes (for example cluster size = 512 bytes) one can use FAT32 on media with more than 32 MB. (FAT16 can address at least 216 clusters with a 512 byte cluster size. That is $65536 * 512 = 33554432$ bytes = 32768 KB = 32 MB). If the media is smaller than or equal to 32 MB or the cluster size is greater than 512 bytes, FAT32 cannot be used.

To actually set a custom root directory size for FAT12/FAT16 one can use the emFile API function `int FS_Format(const char *pDevice, FS_FORMAT_INFO *pFormatInfo);` where `FS_FORMAT_INFO` is declared as:

```
typedef struct {
    U16 SectorsPerCluster;
    U16 NumRootDirEntries;
    FS_DEV_INFO * pDevInfo;
} FS_FORMAT_INFO;
```

Set `NumRootDirEntries` to the desired number of root directory entries you want to store.

Index

-
- A**
- Add device driver source to project 32
 - Add template for hardware routines 33
 - API functions
 - Directory functions 88
 - error-handling 135
 - Extended functions 102
 - FAT related functions 125, 132
 - file access 64
 - file positioning 71
 - file system control 43, 51
 - Formatting a medium 94
 - Obsolete functions 139
 - Operations on file 75
 - ATA drives
 - Hardware 272
 - Hardware interface 272
 - Modes of operation 272
 - Pin functions 272
 - Supported modes of operation 272
 - True IDE mode 272
- B**
- Build 31
 - Build the project and test it 31
- C**
- Cache functions
 - FS_AssignCache() 157
 - FS_Cache_Clean() 159
 - FS_CACHE_SetMode() 160
 - FS_CACHE_SetQuota() 161
 - CF/IDE
 - FS_IDE_HW_ReadData() 280
 - FS_IDE_HW_ReadReg() 278
 - FS_IDE_HW_WriteData() 281
 - FS_IDE_HW_WriteReg() 279
 - Checkdisk error codes 127, 134
 - CompactFlash
 - Hardware 267
 - Memory CARD mode 264, 269
 - Modes of operation 268
 - Pin functions 263
 - Supported modes of operation 268
 - CRC 220
 - Creating a simple project without emFile 29
- D**
- DataFlash HW
 - FS_DF_HW_X_Write 213
 - FS_FS_HW_X_DisableCS 210
 - FS_FS_HW_X_EnableCS 209
 - Debugging
 - FS_X_ErrorOut 340
 - FS_X_Log 338
 - FS_X_Warn 339
 - Device drivers
 - default names 166
 - function table for 316
 - integrating your own 317
 - Directory functions
 - FS_FindClose() 88
 - FS_FindFirstFile() 89
 - FS_FindNextFile() 90
 - FS_MkDir() 91
 - FS_RmDir() 92
 - Structure FS_FIND_DATA 93
- E**
- EFS configuration 326
 - emFile
 - Add directories 31
 - Add files 30
 - Configuration of 32
 - features of 14
 - installing 22
 - Integrating into your system 28
 - layers 15
 - Error code 137
 - Error handling
 - FS_ClearErr() 135
 - FS_ErrorNo2Text() 138
 - FS_FEOF() 136
 - FS_FError() 137

Extended functions

FS_FileTimeToTimeStamp()	102
FS_GetFileSize()	103
FS_GetNumVolumes()	104
FS_GetVolumeFreeSpace()	105
FS_GetVolumeInfo()	106
FS_GetVolumeName()	108
FS_GetVolumeSize()	109
FS_GetVolumeStatus()	110
FS_IsVolumeMounted()	111
FS_SetBusyLEDCallback()	115
FS_SetVolumeLabel()	116
FS_TimeStampToFileTime()	113
FS_WriteSector()	152
Structure FS_FILETIME	114

F

FAQs	373
FAT configuration	325
FAT related functions	
FS_FAT_CheckDisk()	125, 132
FS_FAT_CheckDisk_ErrCode2Text()	127, 134
FS_FAT_SupportLFN()	130
FS_FormatSD()	129
File access	
FS_FClose()	64
FS_FOpen()	65
FS_FRead()	67
FS_FWrite()	69
FS_Read()	68
FS_Write()	70
File positioning	
FS_FSeek()	71
FS_FTell()	72
FS_GetFilePos()	73
FS_SetFilePos()	74
File System API	15
File system configuration	
FS_AddDevice()	51
FS_AddPhysDevice()	53
FS_AssignMemory()	54
FS_LOGVOL_AddDevice()	56
FS_LOGVOL_Create()	55
FS_SetMaxSectorSize()	57
FS_SetMemHandler()	58
File system control	
FS_Init()	43
FS_InitStorage()	146
FS_Mount()	45, 50
FS_SetAutoMount()	46
FS_UnmountForced()	48
FS_UnmountLL()	151
Unmount	47
Formatting a medium	
FormatLow()	98
FS_Format()	99
FS_FormatLLIfRequired()	97
FS_IsHLFormatted()	95
FS_IsLLFormatted()	96
Structure FS_DEV_INFO	101
Structure FS_FORMAT_INFO	100
FS_DeInit()	44
Function table, for device drivers	316

I

IDE/CF HW

FS_IDE_HW_Delay400ns()	276
FS_IDE_HW_IsPresent()	277
FS_IDE_HW_Reset()	275
Include files	31
Initializing the file system	18

L

Layer

API Layer	15
Driver	16
File System Layer	16
Hardware Layer	16
Storage Layer	16

M

Microsoft compiler	22
Miscellaneous configurations	327
MMC	216
MMC card mode	
pin description	217
MMC CardMode HW	
FS_MMC_HW_X_Delay	246
FS_MMC_HW_X_GetResponse	240
FS_MMC_HW_X_IsPresent	239
FS_MMC_HW_X_IsWriteProtected	238
FS_MMC_HW_X_ReadData	242
FS_MMC_HW_X_SendCmd	243
FS_MMC_HW_X_SetHWBlockLen	236
FS_MMC_HW_X_SetHWNumBlocks	237
FS_MMC_HW_X_SetMaxSpeed	233
FS_MMC_HW_X_SetReadDataTimeOut	235
FS_MMC_HW_X_SetResponseTimeOut	234
FS_MMC_HW_X_WriteData	245
MMC SPI HW	
FS_MMC_HW_X_DisableCS	225
FS_MMC_HW_X_EnableCS	221–222, 224
FS_MMC_HW_X_IsPresent	229
FS_MMC_HW_X_IsWriteProtected	228
FS_MMC_HW_X_Read	230
FS_MMC_HW_X_SetMaxSpeed	226
FS_MMC_HW_X_SetVoltage	227
FS_MMC_HW_X_Write	231
MMC SPI mode	
pin description	218
Multimedia & SD card device driver	216
MultiMedia Card	216

N

NAND flash driver

NAND flash device driver	173
Pin description	176
Supported hardware	174
NAND HW	
FS_NAND_HW_X_DisableCE()	198
NOR flash driver	283
Configuration	287
Supported hardware	283

O

Obsolete functions

FS_CloseDir()	139
FS_DirEnt2Attr()	140
FS_DirEnt2Name()	141

FS_DirEnt2Size()	142
FS_DirEnt2Time()	143
FS_GetNumFiles()	145
FS_OpenDir()	147
FS_ReadDir()	148
FS_RewindDir()	150
Operations on file	
FS_CopyFile()	75
FS_GetFileAttributes()	76
FS_GetFileTime()	77
FS_GetFileTimeEx()	78
FS_Move()	79
FS_Remove()	80
FS_Rename()	81
FS_SetEndOfFile()	85
FS_SetFileAttributes()	82
FS_SetFileTime()	83
FS_SetFileTimeEx()	84
FS_Truncate()	86
FS_Verify()	87
OS integration	329
API functions	330
Examples	335
FS_X_OS_Init	331–332
FS_X_OS_Lock	333
FS_X_OS_Unlock	334
OS support	326

S

Sample configuration	328
Sample project	
building	22
debugging	22
SD Card	216
SDHC Card	216
Search path, configuration of	31
SecureDigital Card	216
SecureDigital High Capacity Card	216
SerialFlash HW	
FS_DF_HW_X_Read	212
FS_FS_HW_X_Init	211
Source code, Generic	30
Storage API	15
Syntax, conventions used	7

T

Troubleshooting	341
-----------------	-----

W

WinDrive disk driver	313
Configuration	313

